



PATIENT PRESENTING CLINICAL SIGNS

George Bahr Patient has had chronic history of intermittent diarrhea. No vomiting occurs with episodes. Has strong appetite at home

SPECIES RADIOGRAPHIC STUDY OF THE ABDOMEN

Feline Radiographs of the abdomen in three imaging planes are provided for review.

RADIOGRAPHIC FINDINGS

BREED

DSH

The body condition score is 8/9.

The surrounding bony structures are within normal limits.

SEX

NM

No abnormalities of the extraabdominal soft tissues are noted. The abdominal wall is smooth and thin.

The serosal detail is maintained throughout the peritoneal and retroperitoneal space.

AGE

7 Years

The liver is appropriate in position, size and presents uniform opacity.

The spleen is prominent.

INTERPRETED BY

Sebastian Schaub, DVM
Dr. med. vet. DipECVDI

Both kidneys are seen and present with normal size, shape, delineation and opacity. The urinary bladder is in its anticipated position. No radiopaque calculi are noted throughout the upper and lower urinary tract.

The stomach is in its anticipated position and presents normal content.

HOSPITAL NAME

Grove Veterinary
Clinic

The small intestinal loops are of even diameter and non-dilated, a small amount of gas is seen within the small intestinal loops and considered within normal limits.

The colon is seen in the expected position and presents with appropriate content.

REFERRING VET

Dr. Marci Witczak

RADIOGRAPHIC DIAGNOSIS

- Obesity
- Mild splenomegaly

INTERPRETATION OF THE FINDINGS & FURTHER RECOMMENDATIONS

INVOICE

51307

The radiographic study of the abdomen presents without abnormalities. If there is suspicion for intramural changes of the gastrointestinal tract – e.g. inflammatory versus neoplastic – workup can be complemented by an abdominal ultrasound examination for evaluation of the wall-layering of the gastrointestinal tract.

DATE

4-1-22

The splenomegaly is likely a normal anatomical variant and differentials such as splenitis, nodular hyperplasia or neoplastic transformation are considered less likely. In case of doubt, recommend ultrasound guided FNA sampling.



PATIENT

George Bahr

SPECIES

Feline

BREED

DSH

SEX

NM

AGE

7 Years

INTERPRETED BY

Sebastian Schaub, DVM
Dr. med. vet. DipECVDI

HOSPITAL NAME

Grove Veterinary
Clinic

REFERRING VET

Dr. Marci Witzcak

INVOICE

51307

DATE

4-1-22

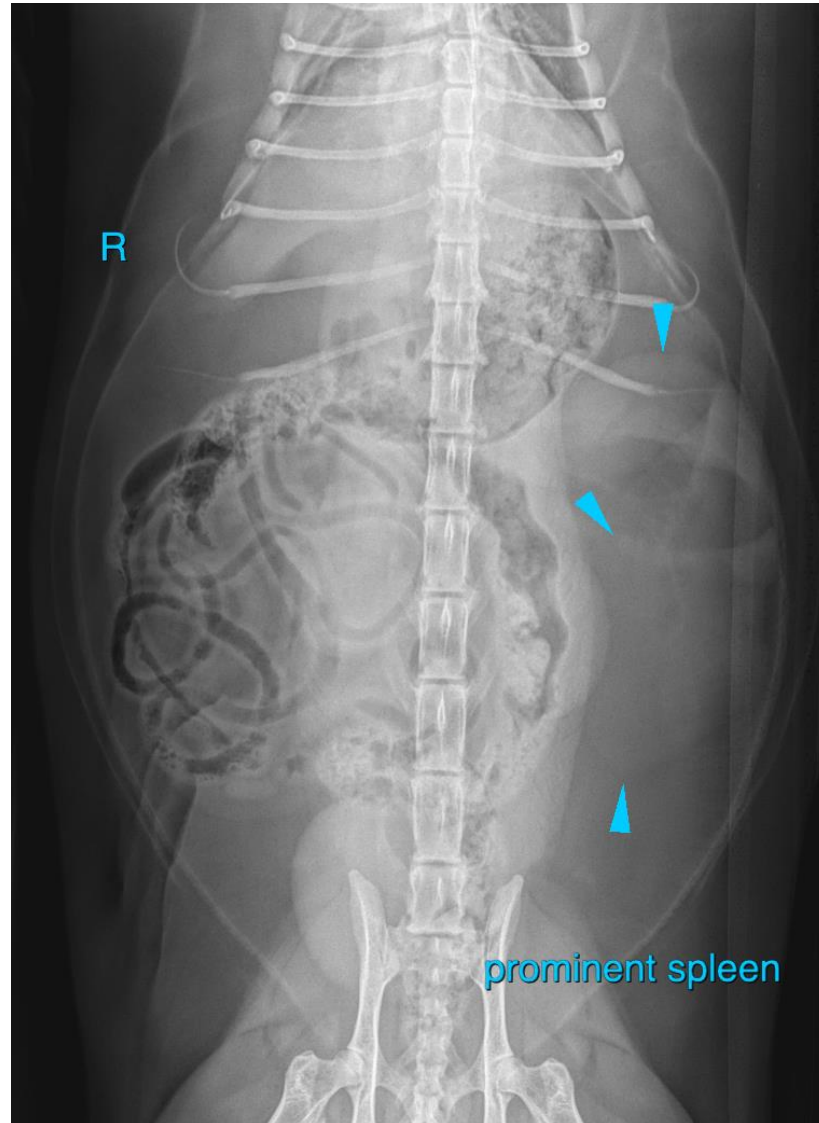

The information and recommendations provided are based on the images presented by the referring veterinarian/sonographer. No evaluation can be communicated regarding pathology that was not visible in the image/video clips provided.

Thank you for this referral. If the clinical or image interpretation does not parallel your findings or if I can be of any further assistance please contact me.

Sebastian Schaub, Sebastian Schaub, DVM, Dr. med. vet. DipECVDI
sebast.schaub@gmail.com