



**PATIENT**

Bailey Morocs

**PRESENTING CLINICAL SIGNS**

Pet has been behaving weird since about Monday, more lethargic, not wanting to eat, ate a little this morning because O hand fed chicken. whining. going to the bathroom normal, no vomiting. not limping but O concerned he may have hurt himself or ate something he should not have. o says she saw him try to jump into the car and he fell on his back lives between boyfriend and girlfriend's house not UTD on vaccines o feeds GF diet O: pain on palpation of abdomen tense on palpation of spine no CP or withdrawal deficits

**SPECIES**

Canine

**RADIOGRAPHIC STUDY OF THE ABDOMEN**

**BREED**

French Bulldog

Radiographs of the abdomen in three imaging planes are provided for review.

**RADIOGRAPHIC FINDINGS**

**SEX**

The intervertebral disc space T13/L1 is narrowed.

**MN**

Mineralized material is superimposed on the intervertebral disc space L1/L2 and L2/L3.

**AGE**

3

No abnormalities of the extraabdominal soft tissues are noted. The abdominal wall is smooth and thin.

The serosal detail is maintained throughout the peritoneal and retroperitoneal space.

**INTERPRETED BY**

Sebastian Schaub, DVM  
Dr. med. vet. DipECVDI

The liver is appropriate in position, size and presents uniform opacity.

The splenic head is in the anticipated position and within normal limits for size and opacity. The splenic body and tail are considered normal for position, size, shape and opacity.

**HOSPITAL NAME**

Animal Paradise  
Hospital

Both kidneys are seen and present with normal size, shape, delineation and opacity. The urinary bladder is in its anticipated position. No radiopaque calculi are noted throughout the upper and lower urinary tract.

The stomach is in its anticipated position and is empty.

**REFERRING VET**

Dr. Kristen Hellwarth

The small intestinal loops are of even diameter and non-dilated, a small amount of gas is seen within the small intestinal loops and considered within normal limits.

The colon is seen in the expected position and presents with appropriate content.

**RADIOGRAPHIC DIAGNOSIS**

**INVOICE**

51304

- Discopathy T13/L1
- Chondroid disc degeneration L1/L2 and L2/L3
- Empty stomach

**DATE**

4-1-22

**INTERPRETATION OF THE FINDINGS & FURTHER RECOMMENDATIONS**

The narrowed intervertebral disc space is suggestive for discopathy ± associated compressive myelopathy. If clinical signs are refractory to empirical therapy or deteriorate, recommend complementing workup by cross-sectional imaging of the spine.



**PATIENT**

Bailey Morocs

The empty stomach is a sequela to the described hyporexia. There is no evidence of radiopaque foreign material or signs for gastrointestinal mechanical obstruction. If not done so yet, consider complete blood work including cpl to rule out pancreatitis.

**SPECIES**

Canine

**BREED**

French Bulldog

**SEX**

MN

**AGE**

3

**INTERPRETED BY**

Sebastian Schaub, DVM  
Dr. med. vet. DipECVDI

**HOSPITAL NAME**

Animal Paradise  
Hospital

**REFERRING VET**

Dr. Kristen Hellwarth

**INVOICE**

51304

**DATE**

4-1-22

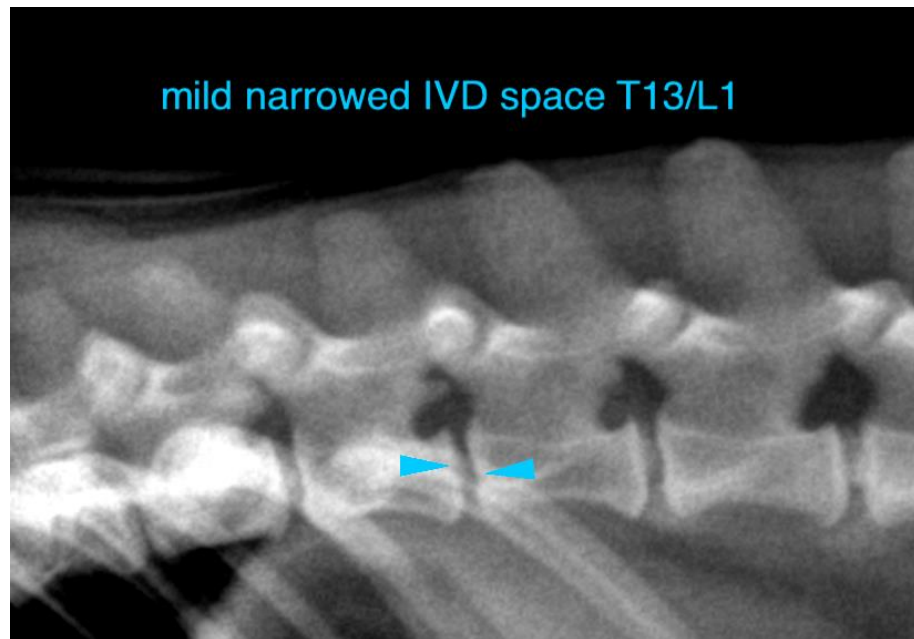
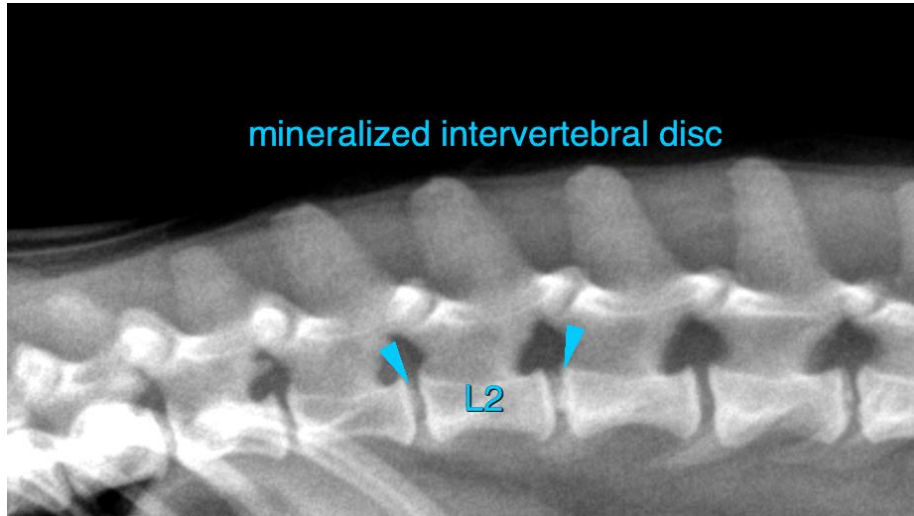



**PATIENT**

Bailey Morocs

The information and recommendations provided are based on the images presented by the referring veterinarian/sonographer. No evaluation can be communicated regarding pathology that was not visible in the image/video clips provided.

**SPECIES**

Canine

Thank you for this referral. If the clinical or image interpretation does not parallel your findings or if I can be of any further assistance please contact me.

**BREED**

French Bulldog

**Sebastian Schaub**, Sebastian Schaub, DVM, Dr. med. vet. DipECVDI  
sebast.schaub@gmail.com

**SEX**

MN

**AGE**

3

**INTERPRETED BY**

Sebastian Schaub, DVM  
Dr. med. vet. DipECVDI

**HOSPITAL NAME**

Animal Paradise  
Hospital

**REFERRING VET**

Dr. Kristen Hellwarth

**INVOICE**

51304

**DATE**

4-1-22