



PATIENT

Rambo Leathers

SPECIES

Canine

BREED

Akita

SEX

Male

AGE

14

INTERPRETED BY

Sebastian Schaub, DVM
Dr. med. vet. DipECVDI

HOSPITAL NAME

Wilvet Salem

REFERRING VET

Dr. Dan Lewer, DVM

INVOICE

50854

DATE

3-9-22

PRESENTING CLINICAL SIGNS

RDVM found a mass on Pt's front R leg and Pt has had a back injury. O states Pt RDVM found a possible mass on Pt's spleen. Pt is dragging Left hind paw because of his injury. Pt has not been eating normally O thinks medication has made him not want to eat as much. pt is having dark sometimes loose stools. Pt is urinating normally. Pt is drinking more than is normal for him. Abnormal PE/Chem/CBC/UA Results: Epoc WNL

COMPUTED TOMOGRAPHY OF THE ABDOMEN

A high resolution pre- and post-contrast CT study of the abdomen is provided for review.

COMPUTED TOMOGRAPHIC FINDINGS

The serosal fat presents normal attenuation behavior. There is no evidence of peritoneal effusion or peritonitis.

Both kidneys present within normal limits for size, shape and organ architecture. After contrast administration a bilaterally symmetric and uniform nephro- and pyelogram is noted. The urinary bladder is significantly distended by fluid attenuating material. The prostate is symmetrically mild to moderately enlarged, the raphe is maintained. Mild mineralization of the prostatic parenchyma is seen as well as post contrast hypoattenuating well-defined intraparenchymal lesions.

The adrenal glands are within normal limits for size, shape and organ architecture.

Both liver and spleen present with normal shape, even surface, uniformly attenuating parenchyma and homogeneous contrast enhancement, unremarkable. At the medial aspect of the cranial extremity of the spleen, a well-defined roundish, nodular lesion, measuring 1.6 cm in size is visible – presenting the same attenuation and contrast enhancement pattern like the spleen.

The position, delineation, wall and content of the gastrointestinal tract are considered within normal limits throughout.

Multifocal moderate spondylosis formation is seen along the thoracic & lumbar spine.

Multifocal throughout the lung parenchyma, variable sized soft tissue attenuating nodules are seen, measuring up to 1.9 cm in size.

COMPUTED TOMOGRAPHIC DIAGNOSIS

- Structured nodular interstitial lung pattern
- Prostatomegaly with small zones of dystrophic mineralization and intraprostatic cysts
- Splenunculus
- Spondylosis deformans

INTERPRETATION OF THE FINDINGS & FURTHER RECOMMENDATIONS

The main finding is the structured nodular lung pattern, in combination with the history of a mass, pulmonary metastatic disease is the diagnosis.

The prostatomegaly in the intact dog is considered as benign prostatic hyperplasia with



PATIENT

Rambo Leathers

intraprostatic cysts; the dystrophic mineralization can be a sequela to preceding prostatitis. FNA sampling can be used to rule out malignant transformation.

No abdominal mass is appreciated.

SPECIES

Canine

BREED

Akita

SEX

Male

AGE

14

INTERPRETED BY

Sebastian Schaub, DVM
Dr. med. vet. DipECVDI

HOSPITAL NAME

Wilvet Salem

REFERRING VET

Dr. Dan Lewer, DVM

INVOICE

50854

DATE

3-9-22

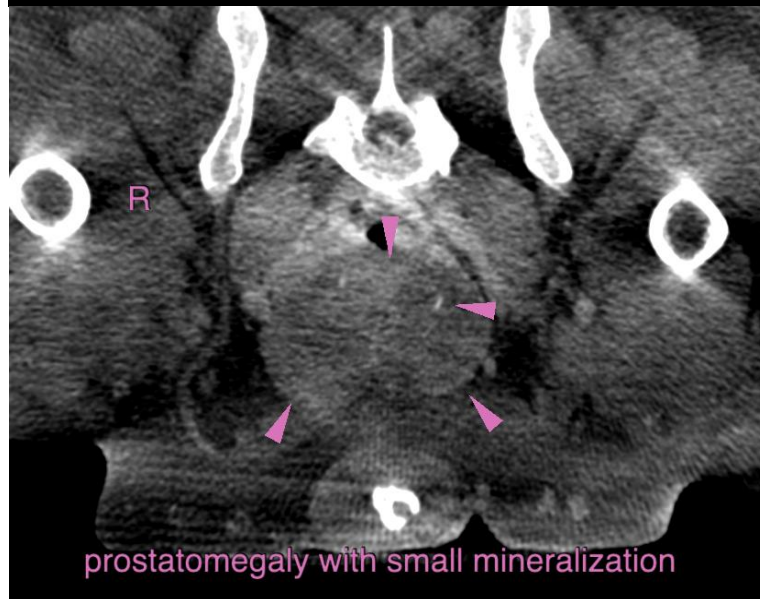
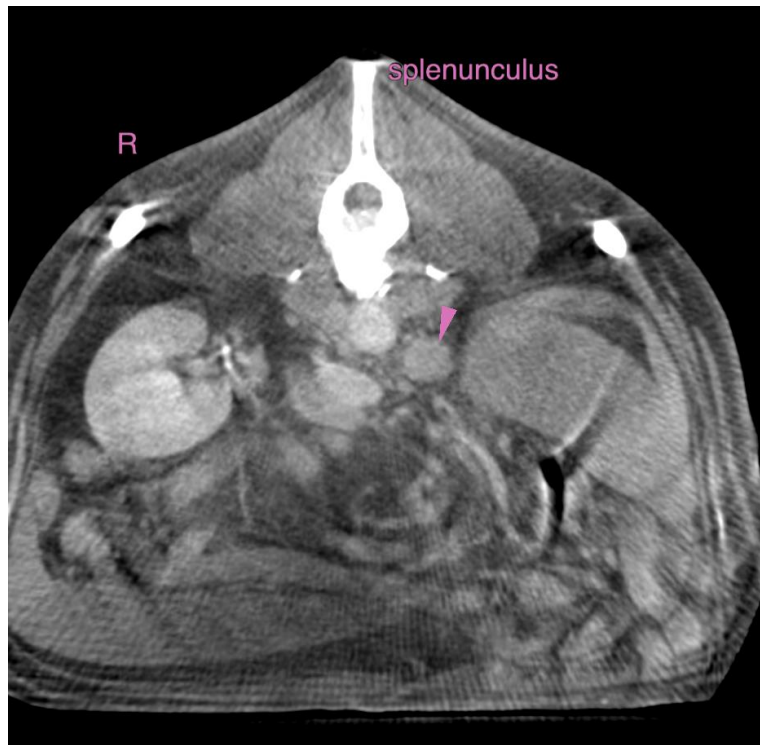



PATIENT

Rambo Leathers

SPECIES

Canine

BREED

Akita

SEX

Male

AGE

14

INTERPRETED BY

Sebastian Schaub, DVM
Dr. med. vet. DipECVDI

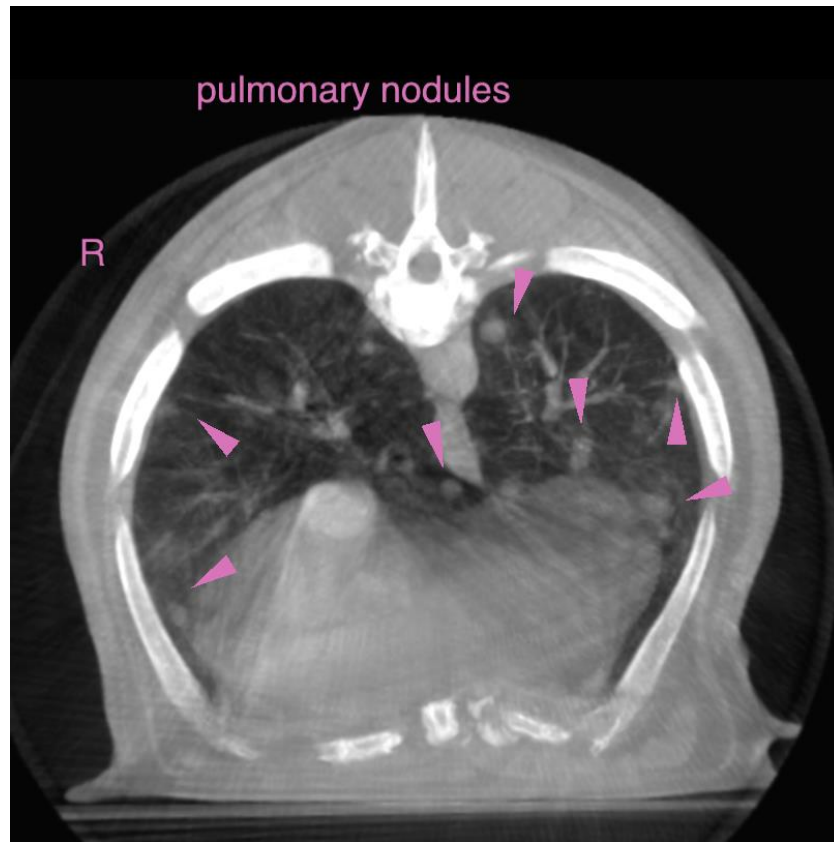

HOSPITAL NAME

Wilvet Salem

REFERRING VET

Dr. Dan Lewer, DVM

INVOICE

50854

DATE

3-9-22

The information and recommendations provided are based on the images presented by the referring veterinarian/sonographer. No evaluation can be communicated regarding pathology that was not visible in the image/video clips provided.

Thank you for this referral. If the clinical or image interpretation does not parallel your findings or if I can be of any further assistance please contact me.

Sebastian Schaub, Sebastian Schaub, DVM, Dr. med. vet. DipECVDI
sebast.schaub@gmail.com