



PATIENT

Harley Campbell

PRESENTING CLINICAL SIGNS

Harley presented to us for an exam on March 5/2022. She presented today for sedation and radiographs of pelvis and stifles. For > 3 weeks or so, Harley has been intermittently lame on her RH. Owner said she will still weight bear, but is limping. It is more evident when she has been laying down on it for a while, or after activity (especially after a run). She is an active dog in general and is a working dog (hunter). Harley is on daily fish oil supplement as well as Cosequin joint supplement. She also had some CBD oil the last few days.

SPECIES

Canine

BREED

Labrador Retriever

SEX

FS

Abnormal PE/Chem/CBC/UA Results: Orthopedic exam findings on March 5/2022: BCS 3.3/5. No visible lameness on gait analysis. She was eye-darting and seemed a bit sore on palpation of her pelvis. Left hind had good ROM in all joints and no swellings or other palpable abnormalities. Right hind - She was a bit painful on extension and flexion of stifle and hip. There was a slight click on stifle extension which was consistent (meniscal tear?). She did fine when I checked her iliopsoas and for abduction. Mild elevation in ALT on bloodwork today (not even 2-fold), otherwise CBC and chemistry panel were WNL. Rule out today of hip dysplasia and any orthopedic stifle abnormalities, prior to sending for orthopedic consult.

RADIOGRAPHIC STUDY OF THE PELVIS AND STIFLE

Radiographs of the pelvis and stifle joints are provided for review.

AGE

5 Years

RADIOGRAPHIC FINDINGS

The osseous and surrounding soft tissue structures of the pelvis are within normal limits. Both coxofemoral joints present smooth osseous margins and congruent joint spaces.

INTERPRETED BY

Sebastian Schaub, DVM
Dr. med. vet. DipECVDI

The right stifle joint is partially superimposed on the ventral abdominal wall. The proximal margin of the trochlear ridge of the right stifle joint presents mild pointed margins. No signs for overt intracapsular swelling – evaluation is limited by the superimposition with the subcutaneous tissue of the ventral abdominal wall.

HOSPITAL NAME

Woodridge
Veterinary Clinic

The osseous and soft tissue structures of the left stifle joint are within normal limits.

RADIOGRAPHIC DIAGNOSIS

- Mild osteophyte formation proximal aspect trochlear ridge right stifle joint
- Normal pelvis

REFERRING VET

Anique McCrea-
Spence

INTERPRETATION OF THE FINDINGS & FURTHER RECOMMENDATIONS

The radiographic study presents evidence of very mild degenerative changes of the right stifle joint which might be related to early stage of pathology of the cranial cruciate ligament. Due to the mild intermittent clinical signs, a clinical trial with NSAID and rest might be tried and reevaluating the patient in 3-4 weeks.

INVOICE

50831

DATE

3-9-22



PATIENT

Harley Campbell

SPECIES

Canine

BREED

Labrador Retriever

SEX

FS

AGE

5 Years

INTERPRETED BY

Sebastian Schaub, DVM
Dr. med. vet. DipECVDI

HOSPITAL NAME

Woodridge
Veterinary Clinic

REFERRING VET

Anique McCrea-
Spence

INVOICE

50831

DATE

3-9-22

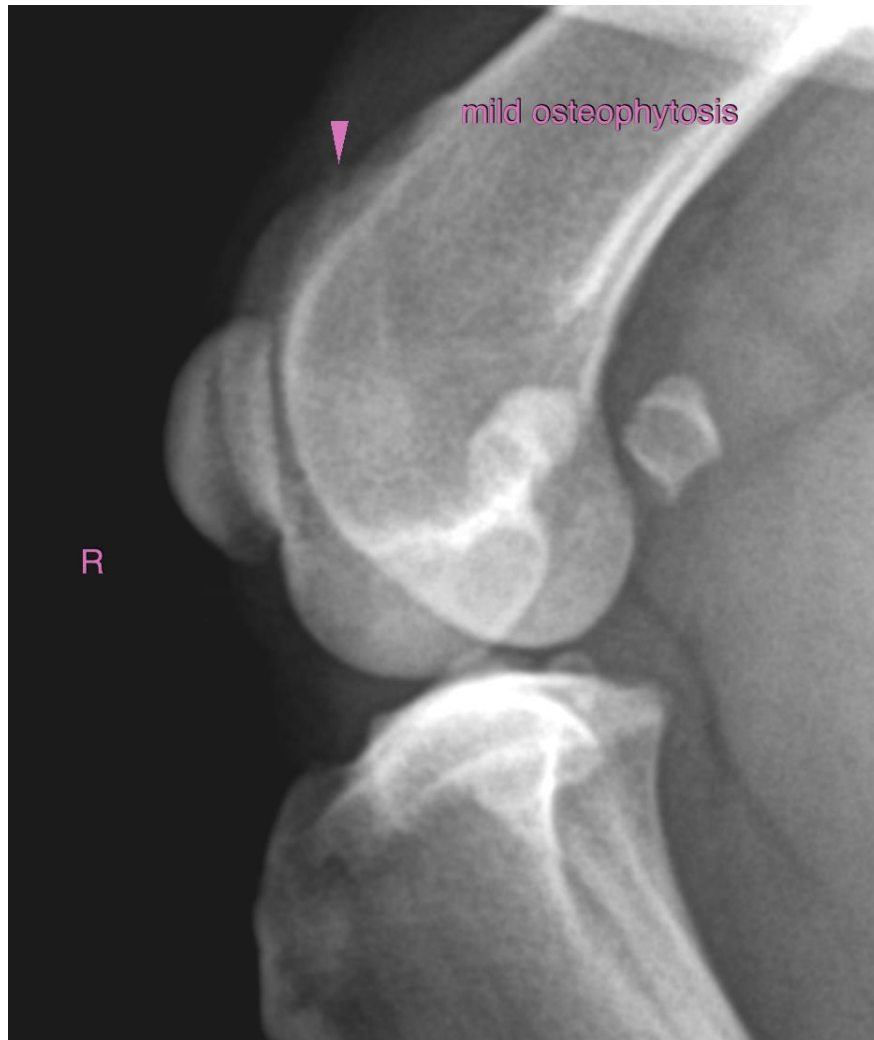

The information and recommendations provided are based on the images presented by the referring veterinarian/sonographer. No evaluation can be communicated regarding pathology that was not visible in the image/video clips provided.

Thank you for this referral. If the clinical or image interpretation does not parallel your findings or if I can be of any further assistance please contact me.

Sebastian Schaub, Sebastian Schaub, DVM, Dr. med. vet. DipECVDI
sebast.schaub@gmail.com