



PATIENT PRESENTING CLINICAL SIGNS

Danny Hupertz Large facial tumor.

COMPUTED TOMOGRAPHY OF THE SKULL

SPECIES

Canine

A high resolution pre- and post-contrast CT study of the skull is provided for review.

BREED

Mix

SEX

Neutered Male

A large soft tissue mass, originating from the left nasal cavity is causing advanced aggressive osteolysis of the osseous lining of the nasal cavity and is protruding into the subcutaneous tissue of the nose causing advanced swelling of the left dorsolateral aspect of the viscerocranium. The soft tissue mass presents multifocal amorphous mineralization and has an irregular contrast enhancement pattern. The mass is extending from the level of the nasal planum caudally up to the left frontal sinus and is extending up into the dorsal aspect of the left orbit, displacing the left ocular bulb ventrally. Early stage of lysis of the left aspect of the cribriform plate is appreciated.

Both temporomandibular joints present congruent joint spaces with even subchondral bone surfaces and are considered within normal limits.

AGE

11 Years, 2 Months

Both tympanic bullae are aerated, the mucosal lining is not seen, the bony wall is smooth and thin. The external ear canals are within normal limits.

INTERPRETED BY

Sebastian Schaub, DVM
Dr. med. vet. DipECVDI

The brain presents no deviation from normal anatomy and symmetry. The brain parenchyma is homogeneous and within normal limits for attenuation and distribution of contrast enhancement. The ventricular system is non-dilated and symmetric.

The left mandibular lymph nodes and medial retropharyngeal lymph nodes bilaterally are prominent, uniform soft tissue attenuating and contrast enhancing.

HOSPITAL NAME

Mobile Pet Imaging

COMPUTED TOMOGRAPHIC DIAGNOSIS

- Expansile nasal soft tissue mass with polyostotic aggressive osteolytic lesions of major parts of the viscerocranium and early stage of lysis of the cribriform plate
- Lymphadenopathy mandibular and medial retropharyngeal lymph nodes

REFERRING VET

Meaux

INTERPRETATION OF THE FINDINGS & FURTHER RECOMMENDATIONS

The findings are consistent with biologically aggressive mass originating from the nasal cavity or the osseous lining of the nasal cavity. Differentials include chondrosarcoma, osteosarcoma, squamous cell carcinoma, fibrosarcoma, other. FNA sampling/biopsy can be performed for further definition. The odds for metastatic spread to the regional lymph nodes are high. The chances of palliative radiation therapy might be discussed with oncologist. The Adam tumor grade is T4.

INVOICE

50830

DATE

3-9-22



PATIENT

Danny Hupertz

SPECIES

Canine

BREED

Mix

SEX

Neutered Male

AGE

11 Years, 2 Months

INTERPRETED BY

Sebastian Schaub, DVM
Dr. med. vet. DipECVDI

HOSPITAL NAME

Mobile Pet Imaging

REFERRING VET

Meaux

INVOICE

50830

DATE

3-9-22

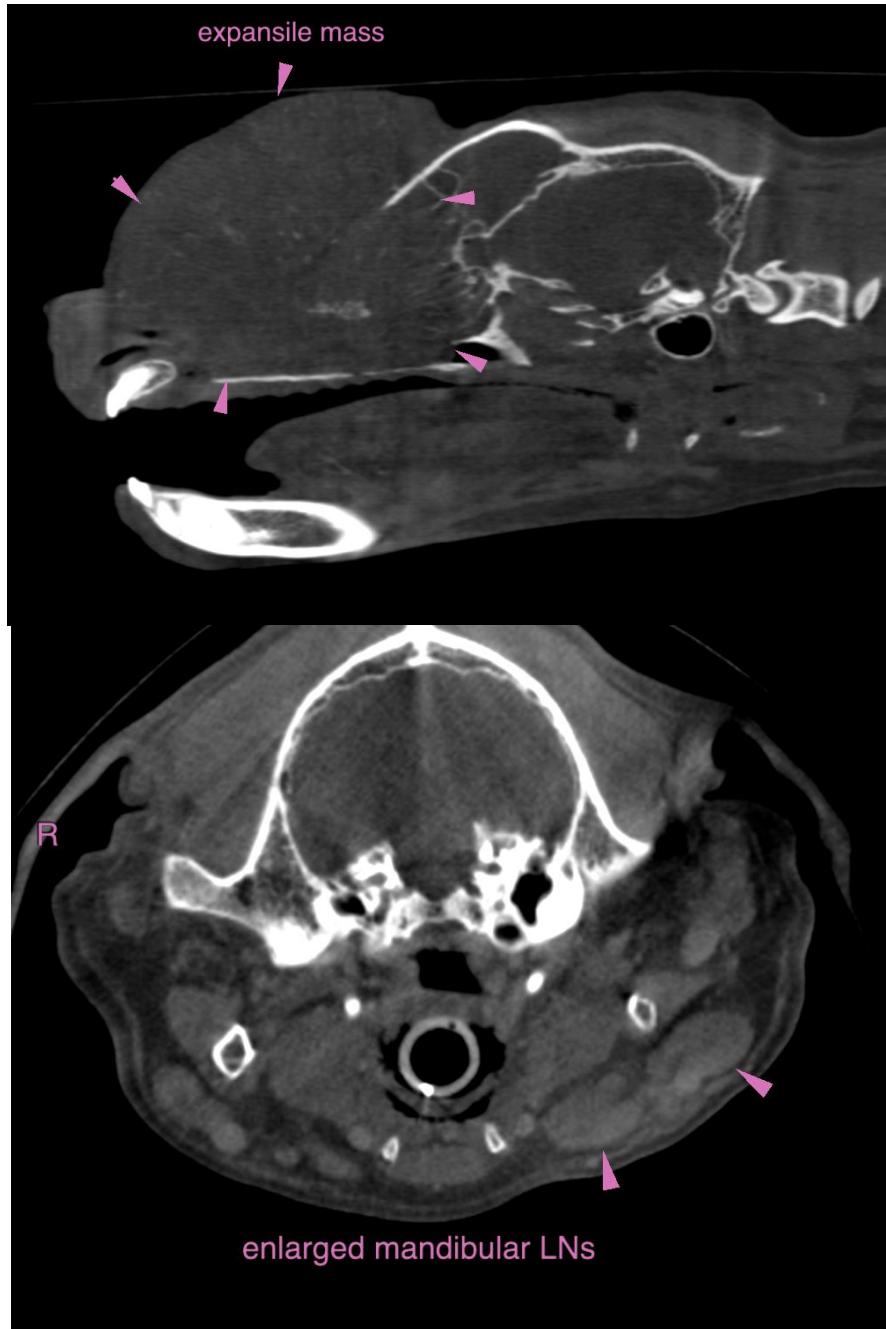



PATIENT

Danny Hupertz

SPECIES

Canine

BREED

Mix

SEX

Neutered Male

AGE

11 Years, 2 Months

INTERPRETED BY

Sebastian Schaub, DVM
Dr. med. vet. DipECVDI

HOSPITAL NAME

Mobile Pet Imaging

REFERRING VET

Meaux

INVOICE

50830

DATE

3-9-22

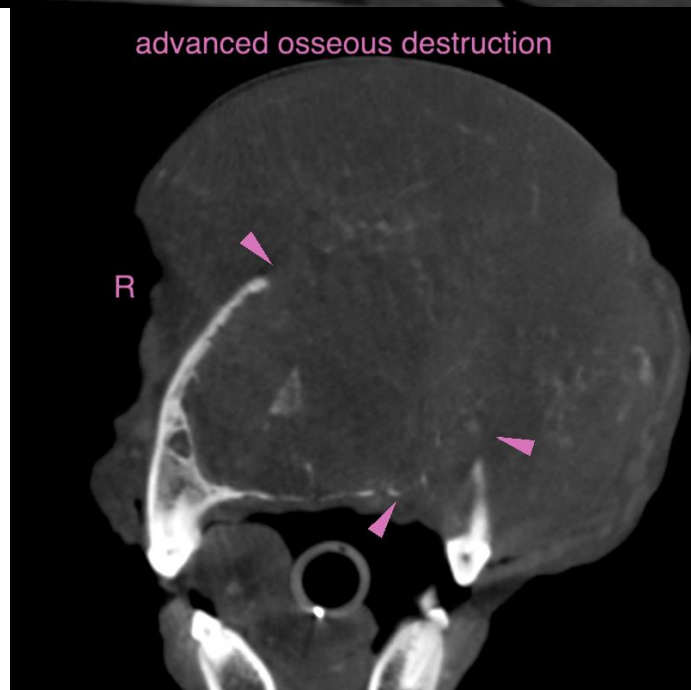
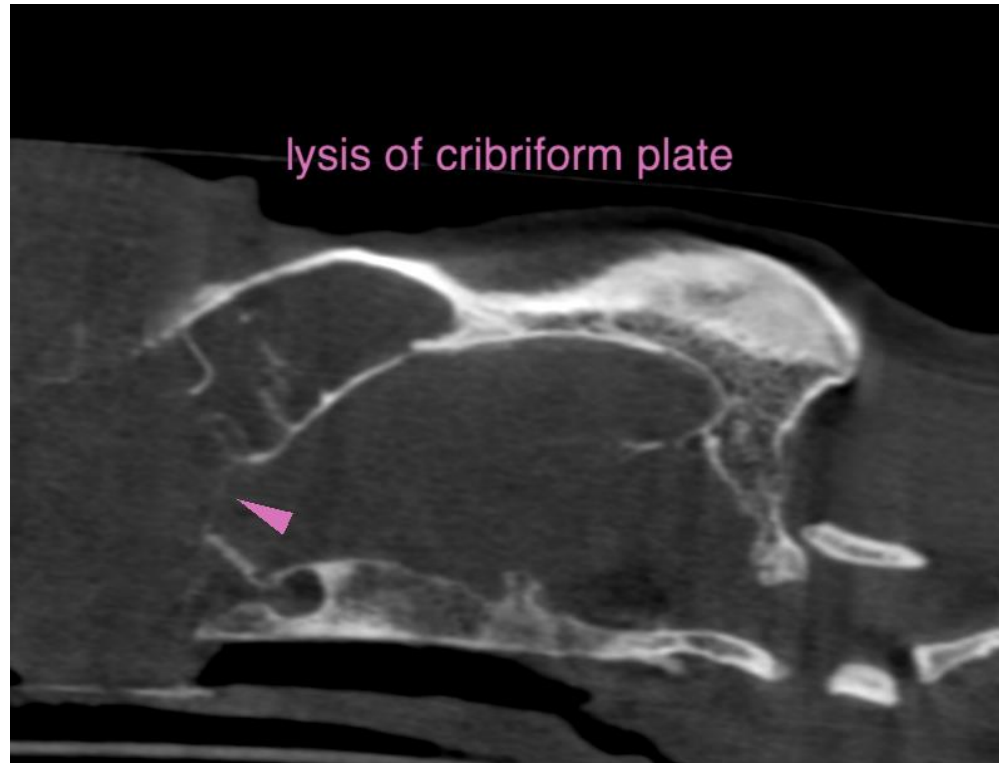

**PATIENT**

Danny Hupertz

The information and recommendations provided are based on the images presented by the referring veterinarian/sonographer. No evaluation can be communicated regarding pathology that was not visible in the image/video clips provided.

SPECIES

Canine

Thank you for this referral. If the clinical or image interpretation does not parallel your findings or if I can be of any further assistance please contact me.

Sebastian Schaub, Sebastian Schaub, DVM, Dr. med. vet. DipECVDI
sebast.schaub@gmail.com

BREED

Mix

SEX

Neutered Male

AGE

11 Years, 2 Months

INTERPRETED BY

Sebastian Schaub, DVM
Dr. med. vet. DipECVDI

HOSPITAL NAME

Mobile Pet Imaging

REFERRING VET

Meaux

INVOICE

50830

DATE

3-9-22