



**PATIENT PRESENTING CLINICAL SIGNS**

Skye Galanty Bilateral nasal discharge, coughing, epiglottic entrapment/ reverse sneezing  
Abnormal PE/Chem/CBC/UA Results: Nasal discharge. Intermittent cough and reverse sneezing.  
Azotemia with proteinuria

**SPECIES COMPUTED TOMOGRAPHY OF THE SKULL**

Canine A high resolution pre- and post-contrast CT study of the skull is provided for review.

**COMPUTED TOMOGRAPHIC FINDINGS**

**BREED** The pictured parts of the dentition are complete and unremarkable in all jaw quadrants.

Beagle-x In both nasal cavities, a moderate amount of fluid attenuating material is attached to the nasal mucosal lining – accentuated level with the nasal conchae.

**SEX** Both temporomandibular joints present congruent joint spaces with even subchondral bone surfaces and are considered within normal limits.

FS Both tympanic bullae are aerated, the mucosal lining is not seen, the bony wall is smooth and thin. The external ear canals are within normal limits.

**AGE** The brain presents no deviation from normal anatomy and symmetry. The brain parenchyma is homogeneous and within normal limits for attenuation and distribution of contrast enhancement. The ventricular system is non-dilated and symmetric.  
8 Years

**INTERPRETED BY** The submandibular and medial retropharyngeal lymph nodes are small and elongated with a normal short-to-long-axis-ratio is < 0.5, the attenuation and contrast enhancement pattern is uniform.

Sebastian Schaub, DVM  
Dr. med. vet. DipECVDI

**COMPUTED TOMOGRAPHIC DIAGNOSIS**

- Rhinitis

**HOSPITAL NAME**

CARE Surgery Center

**INTERPRETATION OF THE FINDINGS & FURTHER RECOMMENDATIONS**

**REFERRING VET**

Matthew Keats DVM,  
DACVS-SA

The computed tomographic findings are highly suggestive for chronic non-specific rhinitis (e.g. lymphocytic plasmocytic, eosinophilic) ± bacterial superinfection. The changes noted are not typical of fungal rhinitis, foreign body related rhinitis or underlying dental disease. There is no evidence of neoplastic disease. Rhinoscopy including sampling for histopathology and microbial sampling has already been performed, regarding the history and results are pending.

Rhinitis may trigger lower airway inflammation as source for the cough.

**INVOICE**

57148

**DATE**

3-8-23



**PATIENT**

Skye Galanty

**SPECIES**

Canine

**BREED**

Beagle-x

**SEX**

FS

**AGE**

8 Years

**INTERPRETED BY**

Sebastian Schaub, DVM  
Dr. med. vet. DipECVDI

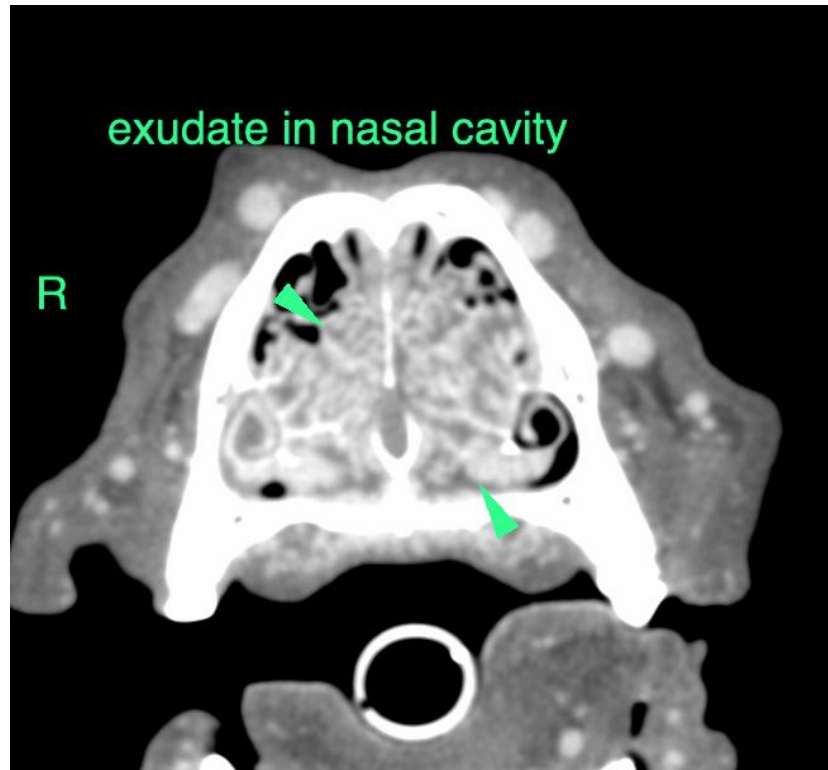

**HOSPITAL NAME**

CARE Surgery Center

**REFERRING VET**

Matthew Keats DVM,  
DACVS-SA

The information and recommendations provided are based on the images presented by the referring veterinarian/sonographer. No evaluation can be communicated regarding pathology that was not visible in the image/video clips provided.

Thank you for this referral. If the clinical or image interpretation does not parallel your findings or if I can be of any further assistance please contact me.

**Sebastian Schaub**, Sebastian Schaub, DVM, Dr. med. vet. DipECVDI  
sebast.schaub@gmail.com

**INVOICE**

57148

**DATE**

3-8-23