



**PATIENT PRESENTING CLINICAL SIGNS**

Mitten Yin P had dental done today P's CO2 level is high normal ranges with 17-20 breath rates.

**RADIOGRAPHIC STUDY OF THE THORAX**

**SPECIES** Radiographs of the thorax in two orthogonal imaging planes are provided for review.

Feline **RADIOGRAPHIC FINDINGS**

The body condition score is 7/9.

**BREED** There is a breed specific chondrodystrophic conformation of the appendicular skeleton.

Munchkin The surrounding bony structures are within normal limits.

The extrathoracic soft tissues present homogeneous without abnormalities.

**SEX** The heart is of normal size and shape, there is no evidence of cardiac chamber or vascular enlargement in the lateral views. The cardiac silhouette is prominent in the VD view – considered secondary to pericardial fat. The pulmonary vasculature is within normal limits.

Neutered Male

**AGE** The trachea is normal in diameter and presents the anticipated course. The luminal outline of the trachea is smooth.

2 Years The bronchial tree presents with thin walls and tapers uniformly towards the periphery as expected.

**INTERPRETED BY** The lung parenchyma presents the expected architecture and opacity; the intrapulmonary vascular branching is seen up to the third order lung vessels.

Sebastian Schaub, DVM  
Dr. med. vet. DipECVDI

The diaphragm is well delineated with even surface and the expected mild cranial bulging of the diaphragmatic cupola.

**HOSPITAL NAME RADIOGRAPHIC DIAGNOSIS**

Tenafly Vet Center

- Obesity
- Normal thorax

**REFERRING VET INTERPRETATION OF THE FINDINGS & FURTHER RECOMMENDATIONS**

Han The radiographic study of the thorax presents without abnormalities.

In the pictured parts of the abdomen, the spleen is prominent – FNA sampling can be used to rule out infiltrative disease.

**INVOICE**

57141

**DATE**

3-8-23



**PATIENT**

Mitten Yin

**SPECIES**

Feline

**BREED**

Munchkin

**SEX**

Neutered Male

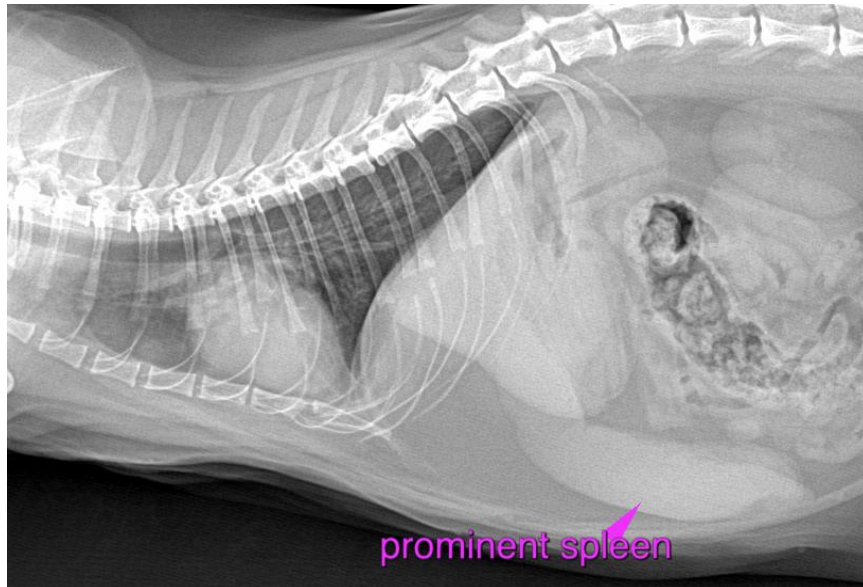

**AGE**

2 Years

**INTERPRETED BY**

Sebastian Schaub, DVM  
Dr. med. vet. DipECVDI

The information and recommendations provided are based on the images presented by the referring veterinarian/sonographer. No evaluation can be communicated regarding pathology that was not visible in the image/video clips provided.

Thank you for this referral. If the clinical or image interpretation does not parallel your findings or if I can be of any further assistance please contact me.

**HOSPITAL NAME**

Tenafly Vet Center

**Sebastian Schaub**, Sebastian Schaub, DVM, Dr. med. vet. DipECVDI  
sebast.schaub@gmail.com

**REFERRING VET**

Han

**INVOICE**

57141

**DATE**

3-8-23