



PATIENT PRESENTING CLINICAL SIGNS

Banshee Garrison Banshee presents today for seeming unstable and wobbling P vomited one time around 10:30AM Shaking and disoriented behaviorally, started around 9:30 AM Confirmed with O that no access to drugs, plants, or FB material sometimes hunches back, but per O hx of spinal pain EDUD: WNL considering C/S: none V/D: Yes V singular event, no D Drinking: no increase or decrease specifically Energy is: WNL Current diet: Science Diet K/D no recent diet changes, P on K/D exclusively

K9

RADIOGRAPHIC STUDY OF THE THORAX & ABDOMEN

A complete set of radiographs of the thorax and abdomen is provided for review.

BREED

RADIOGRAPHIC FINDINGS

Shih Tzu

Thorax

The surrounding bony structures are within normal limits.

SEX

The extrathoracic soft tissues present homogeneous without abnormalities.

Female Spayed

The heart is of normal size and shape, there is no evidence of cardiac chamber or vascular enlargement. The pulmonary vasculature is within normal limits.

AGE

The cranial mediastinum presents the expected soft tissue opacity. The mediastinal width is less than twice the width of the vertebral column at the same level.

11 Years

INTERPRETED BY

The trachea is normal in diameter and presents the anticipated course. The luminal outline of the trachea is smooth.

Sebastian Schaub, DVM
Dr. med. vet. DipECVDI

The bronchial tree presents with thin walls and tapers uniformly towards the periphery as expected.

The lung parenchyma presents the expected architecture and opacity; the intrapulmonary vascular branching is seen up to the third order lung vessels.

HOSPITAL NAME

The diaphragm is well delineated with even surface and the expected mild cranial bulging of the diaphragmatic cupola.

DTLAvets

Abdomen

REFERRING VET

The surrounding bony structures are within normal limits.

Dr. Montoya

No abnormalities of the extraabdominal soft tissues are noted. The abdominal wall is smooth and thin.

The serosal detail is maintained throughout the peritoneal and retroperitoneal space.

INVOICE

The liver is appropriate in position, size and presents uniform opacity.

57143

The splenic head is in the anticipated position and within normal limits for size and opacity. The splenic body and tail are considered normal for position, size, shape and opacity.

DATE

Both kidneys are seen and present with normal size, shape, delineation and opacity. In the VD projection, two small (<2 mm) mineral opaque bodies are superimposed on the region of the renal pelvis of the left kidney. The urinary bladder is in its anticipated position. No radiopaque calculi are noted throughout the lower urinary tract.

3-8-23

The stomach is in its anticipated position and is mildly distended by gas.



PATIENT The small intestinal loops are of even diameter and non-dilated, a small amount of gas is seen within the small intestinal loops and considered within normal limits.

Banshee Garrison

The colon is seen in the expected position and presents with appropriate content.

SPECIES

K9

RADIOGRAPHIC DIAGNOSIS

- Mild aerophagia
- Possible left sided nephrolithiasis versus superimposed content in the colon
- Normal thorax

BREED

Shih Tzu

INTERPRETATION OF THE FINDINGS & FURTHER RECOMMENDATIONS

The radiographic study of the thorax and abdomen presents without clinically relevant abnormalities. The mild aerophagia can be a sequela to stress or pain.

SEX

Female Spayed

AGE

11 Years

INTERPRETED BY

Sebastian Schaub, DVM
Dr. med. vet. DipECVDI

HOSPITAL NAME

DTLAvets

REFERRING VET

Dr. Montoya

INVOICE

57143

DATE

3-8-23

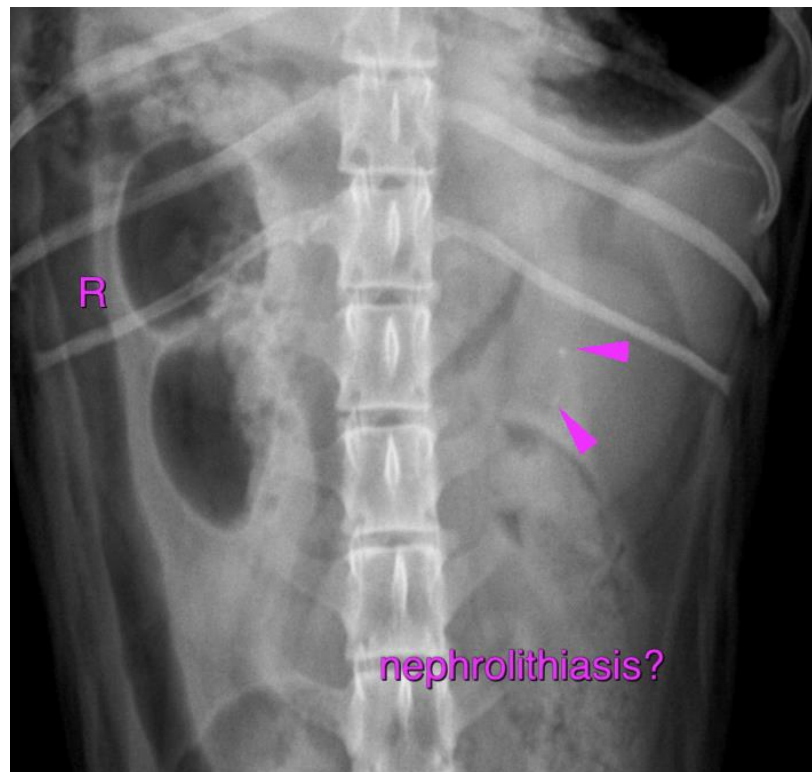



PATIENT The information and recommendations provided are based on the images presented by the referring veterinarian/sonographer. No evaluation can be communicated regarding pathology that was not visible in the image/video clips provided.

Banshee Garrison

Thank you for this referral. If the clinical or image interpretation does not parallel your findings or if I can be of any further assistance please contact me.

SPECIES

K9 **Sebastian Schaub**, Sebastian Schaub, DVM, Dr. med. vet. DipECVDI
sebast.schaub@gmail.com

BREED

Shih Tzu

SEX

Female Spayed

AGE

11 Years

INTERPRETED BY

Sebastian Schaub, DVM
Dr. med. vet. DipECVDI

HOSPITAL NAME

DTLAvets

REFERRING VET

Dr. Montoya

INVOICE

57143

DATE

3-8-23