



PATIENT PRESENTING CLINICAL SIGNS

Niner Keaney Recently diagnosed with large right sided liver mass, cytology not diagnostic. Patient is azotemic. CT for surgical planning to remove the liver mass.

SPECIES COMPUTED TOMOGRAPHY OF THE ABDOMEN

Canine A high resolution pre- and post-contrast CT study of the abdomen is provided for review.

COMPUTED TOMOGRAPHIC FINDINGS

BREED

Chihuahua

The serosal fat presents normal attenuation behavior. There is no evidence of peritoneal effusion or peritonitis.

SEX

Neutered Male

The volume of the left kidney is moderately decreased, and the margins are mildly irregular. After contrast administration a bilaterally symmetric and uniform nephro- and pyelogram is noted.

AGE

12 Years

The adrenal glands are within normal limits for size, shape and organ architecture.

The spleen present with normal shape, even surface, uniformly attenuating parenchyma and homogeneous contrast enhancement, unremarkable.

Originating from the caudate process of the right lateral liver lobe or less likely caudate liver lobe, an ovoid, uniform soft tissue attenuating and in the arterial phase heterogeneous contrast enhancing mass is visible. The hepatic mass is measuring 7.2 x 3.9 x 5.9 cm in size.

INTERPRETED BY

**Sebastian Schaub, DVM
Dr. med. vet. DipECVDI**

The pancreas is evenly contoured, the pancreatic parenchyma is homogeneous and presents uniform contrast enhancement.

The position, delineation, wall and content of the gastrointestinal tract are considered within normal limits throughout.

HOSPITAL NAME

**Mobile Pet Imaging
CFL**

In the subcutaneous tissue at the right dorsolateral aspect of L7, a well-defined nodular, measuring 8 mm in size is visible.

COMPUTED TOMOGRAPHIC DIAGNOSIS

REFERRING VET

Kesseru

- Solitary hepatic mass right lateral liver lobe
- Left sided chronic nephropathy
- Non-specific subcutaneous nodule dorsal to lumbar spine

INTERPRETATION OF THE FINDINGS & FURTHER RECOMMENDATIONS

INVOICE

50789

The hepatic mass is fitting the history and primary hepatic neoplasia is the diagnosis – such as hepatocellular adenoma/carcinoma. Complete surgical excision of the mass appears feasible.

DATE

3-8-22



PATIENT

Niner Keaney

SPECIES

Canine

BREED

Chihuahua

SEX

Neutered Male

AGE

12 Years

INTERPRETED BY

Sebastian Schaub, DVM
Dr. med. vet. DipECVDI

HOSPITAL NAME

Mobile Pet Imaging
CFL

REFERRING VET

Kesseru

INVOICE

50789

DATE

3-8-22

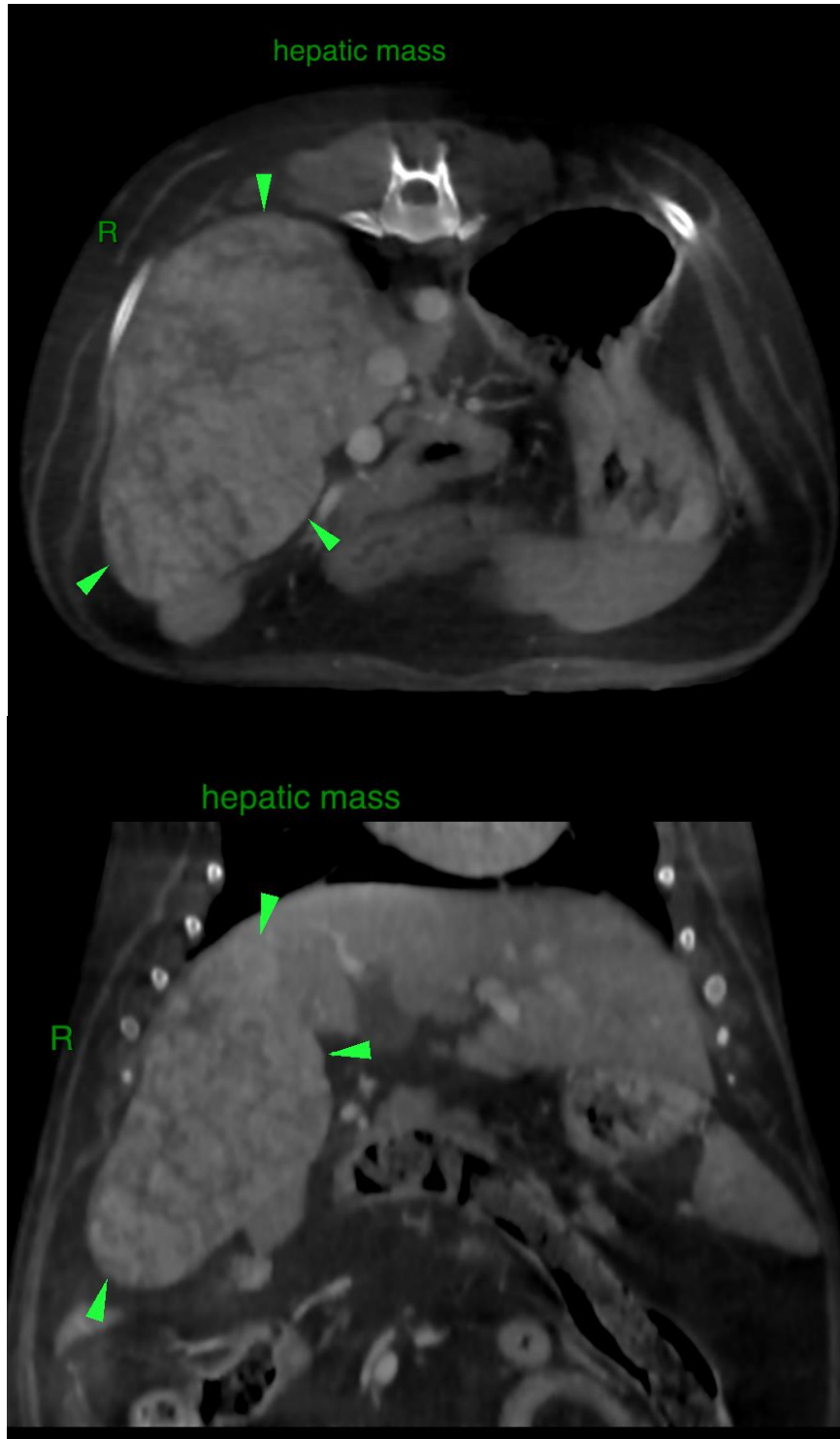

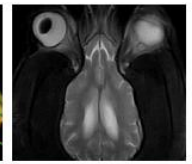

PATIENT

Niner Keaney

The information and recommendations provided are based on the images presented by the referring veterinarian/sonographer. No evaluation can be communicated regarding pathology that was not visible in the image/video clips provided.

SPECIES

Canine

Thank you for this referral. If the clinical or image interpretation does not parallel your findings or if I can be of any further assistance please contact me.

Sebastian Schaub, Sebastian Schaub, DVM, Dr. med. vet. DipECVDI
sebast.schaub@gmail.com

BREED

Chihuahua

SEX

Neutered Male

AGE

12 Years

INTERPRETED BY

Sebastian Schaub, DVM
Dr. med. vet. DipECVDI

HOSPITAL NAME

Mobile Pet Imaging
CFL

REFERRING VET

Kesseru

INVOICE

50789

DATE

3-8-22