



PATIENT

Jasper Ehrie

PRESENTING CLINICAL SIGNS

Difficulty climbing stairs
Abnormal PE/Chem/CBC/UA Results: All WNL

SPECIES

Canine

RADIOGRAPHIC STUDY OF THE LUMBAR SPINE

A lateral projection of the lumbar spine is provided for review.

BREED

Dachshund

RADIOGRAPHIC FINDINGS

A significant amount of subcutaneous fat is seen dorsal to the lumbar spine.

SEX

Male Neutered

RADIOGRAPHIC DIAGNOSIS

- Possible discopathy L2/L3 and L4/L5 to L6/L7
- Chondroid disc degeneration L6/L7
- Obesity

AGE

7 Years

INTERPRETATION OF THE FINDINGS & FURTHER RECOMMENDATIONS

The narrowed intervertebral disc spaces are equivocal for discopathy or artefactual due to lateral bending of the lumbar spine and oblique projection of the respective intervertebral disc spaces. If neurological deficits develop, recommend cross-sectional imaging to screen for underlying compressive myelopathy.

INTERPRETED BY

Sebastian Schaub, DVM
Dr. med. vet. DipECVDI

HOSPITAL NAME

New Bridge
Veterinary Practice

REFERRING VET

Dr. Abina Glennon

INVOICE

50802

DATE

3-8-22

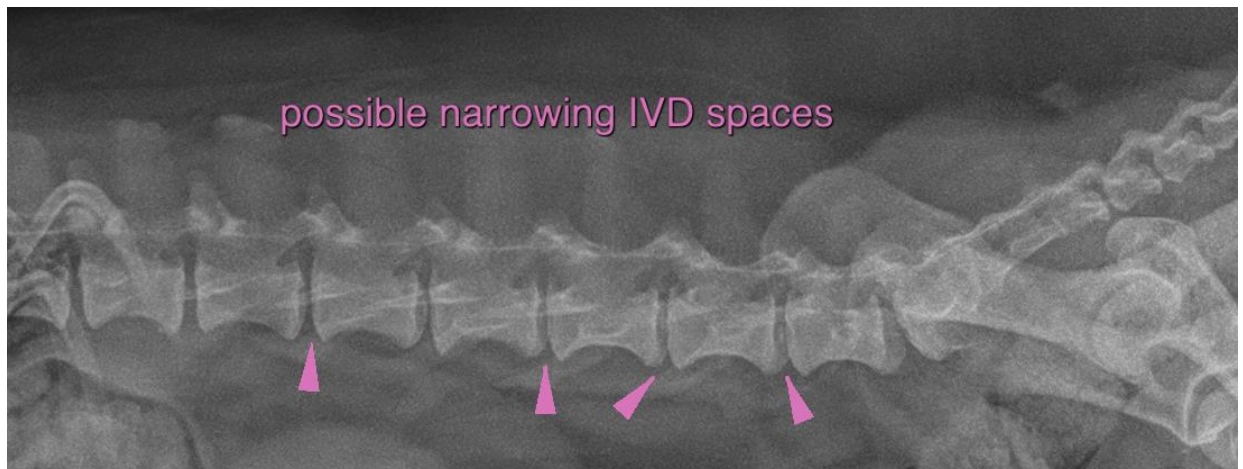



PATIENT

Jasper Ehrie

The information and recommendations provided are based on the images presented by the referring veterinarian/sonographer. No evaluation can be communicated regarding pathology that was not visible in the image/video clips provided.

Thank you for this referral. If the clinical or image interpretation does not parallel your findings or if I can be of any further assistance please contact me.

SPECIES

Canine

Sebastian Schaub, Sebastian Schaub, DVM, Dr. med. vet. DipECVDI
sebast.schaub@gmail.com

BREED

Dachshund

SEX

Male Neutered

AGE

7 Years

INTERPRETED BY

Sebastian Schaub, DVM
Dr. med. vet. DipECVDI

HOSPITAL NAME

New Bridge
Veterinary Practice

REFERRING VET

Dr. Abina Glennon

INVOICE

50802

DATE

3-8-22