



PATIENT PRESENTING CLINICAL SIGNS

PATIENT Sparky Diaz 12y 8m NM Yorkie presents for limp on L hind leg. Started to limp 2-3 days ago. o mentioned p doesn't eat as much as he used to. All else well.

SPECIES K9
BREED Yorkie
SEX Male
AGE 12 Years, 8 Months

Abnormal PE/Chem/CBC/UA Results: Hydration: Appropriately hydrated Mentation: BAR EENT: No nasal discharge; clear no discharge, nuclear sclerosis OU; clean no exudate AU; No cough on tracheal palpation. Oral Cavity: grade 2 dental tartar present Lymph Nodes: Symmetrical, no changes in size, shape, consistency Skin: Good hair coat, no signs of ectoparasites. No lesions noted. CV/Respiratory: No murmur, drop beat arrhythmia, no crackles/wheezing auscultated. Synchronous pulses, normal rate. Normal bronchovesicular sounds. Abd/GI: Soft non painful abdomen, no organomegaly, no abnormalities on abdominal palpation Uro/Perineum: N Musculoskeletal: Abnormal ambulation, grade 3/4 lameness noted LH. Moderate joint effusion present around stifle. Cranial drawer present L stifle. No pain on palpation of limbs, normal flexion/extension present in all joints of all limbs. BCS 4/9 Neurological: Appropriate Chem 6 - BUN 81 H (7-27)

RADIOGRAPHIC STUDY OF THE LEFT STIFLE JOINT

Radiographs of the left stifle joint in two orthogonal imaging planes are provided for review.

RADIOGRAPHIC FINDINGS

The patella of the left stifle joint is positioned medial to the medial femoral condyle in the craniocaudal view and is superimposed on the femoral condyles in the mediolateral projection. Evaluation for intracapsular swelling is limited by the rotation of the stifle joint.

INTERPRETED BY
 Sebastian Schaub, DVM
 Dr. med. vet. DipECVDI

The patella of the right stifle joint is superimposed on the medial femoral condyle in the craniocaudal view.

RADIOGRAPHIC DIAGNOSIS

- Left sided medial patellar luxation
- Suspect right sided medial patellar luxation

HOSPITAL NAME

DPC Veterinary Hospital

INTERPRETATION OF THE FINDINGS & FURTHER RECOMMENDATIONS

REFERRING VET

Duke

Due to the age of the patient and the acute onset of clinical signs, the clinical relevance of the medial patellar luxation is questionable. Given the findings from the clinical examination – positive drawer sign – the diagnosis is failure of the cranial cruciate ligament.

INVOICE

50772

DATE

3-7-22



PATIENT

Sparky Diaz

SPECIES

K9

BREED

Yorkie

SEX

Male

AGE

12 Years, 8 Months

INTERPRETED BY

Sebastian Schaub, DVM
Dr. med. vet. DipECVDI

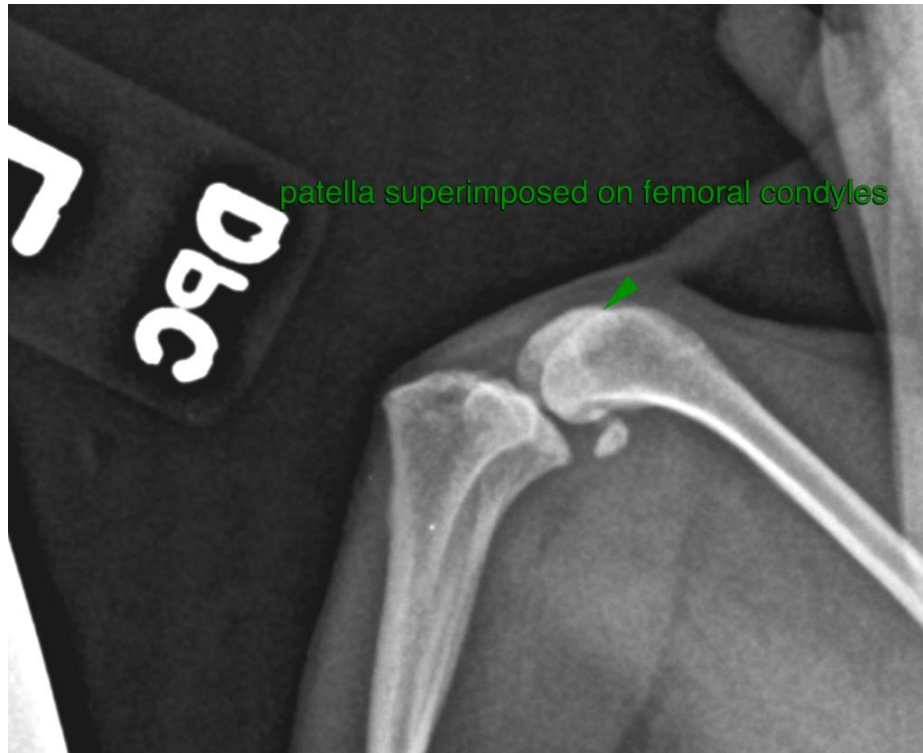

HOSPITAL NAME

DPC Veterinary
Hospital

REFERRING VET

Duke

INVOICE

50772

DATE

3-7-22

The information and recommendations provided are based on the images presented by the referring veterinarian/sonographer. No evaluation can be communicated regarding pathology that was not visible in the image/video clips provided.

Thank you for this referral. If the clinical or image interpretation does not parallel your findings or if I can be of any further assistance please contact me.

Sebastian Schaub, Sebastian Schaub, DVM, Dr. med. vet. DipECVDI
sebast.schaub@gmail.com