



## PATIENT

Miley Craft

## SPECIES

Canine

## BREED

Maltese

## SEX

Spayed Female

## AGE

3 Years

## WEIGHT

17.2 Pounds

## INTERPRETED BY

Sebastian Schaub, DVM  
Dr. med. vet. DipECVDI

## IMAGING PERFORMED BY

Ashlyn

## HOSPITAL NAME

Queen Creek VC

## REFERRING VET

Dr. Kelsey Sampayan

## INVOICE

36139

## DATE

3/6/26

## PRESENTING CLINICAL SIGNS

- History of lip smacking episodes and pronounced yawn. Concerns for jaw pain, GERD, or other mouth pain. Performed dental cleaning and extracted 108 and 410. No other abnormalities seen in dentition.
- Abnormal PE/Chem/CBC/UA Results: Labs WNL. Fecal testing negative.

## COMPUTED TOMOGRAPHIC STUDY OF THE SKULL & NECK

A high resolution pre- and post-contrast CT study of the skull and neck is provided for review.

## COMPUTED TOMOGRAPHIC FINDINGS

Triadan 105 and 205 are absent. Triadan 109 and the mesial root of triadan 410 present a moderate widening of the periodontal space.

The nasal cavity presents the expected aerated spaces between thin & even conchae and turbinates with smooth mucosal lining.

Both temporomandibular joints present congruent joint spaces with even subchondral bone surfaces and are considered within normal limits.

Both tympanic bullae are aerated, the mucosal lining is not seen, the bony wall is smooth and thin. The external ear canals are within normal limits.

The brain presents no deviation from normal anatomy and symmetry. The brain parenchyma is homogeneous and within normal limits for attenuation and distribution of contrast enhancement. The ventricular system is non-dilated and symmetric.

The submandibular and medial retropharyngeal lymph nodes are small and elongated with a normal short-to-long-axis-ratio is < 0.5, the attenuation and contrast enhancement pattern is uniform.

The anatomical structures of the neck reveal no abnormalities.

## COMPUTED TOMOGRAPHIC DIAGNOSIS

- Periodontal disease 109 and 410
- Absent triadan 105 and 205
- Normal neck

## INTERPRETATION OF THE FINDINGS & FURTHER RECOMMENDATIONS

The CT study presents no clinically relevant abnormalities, but some dental findings.



## PATIENT

Miley Craft

## SPECIES

Canine

## BREED

Maltese

## SEX

Spayed Female

## AGE

3 Years

## WEIGHT

17.2 Pounds

## INTERPRETED BY

Sebastian Schaub, DVM  
Dr. med. vet. DipECVDI

## IMAGING PERFORMED BY

Ashlyn

## HOSPITAL NAME

Queen Creek VC

## REFERRING VET

Dr. Kelsey Sampayan

## INVOICE

36139

## DATE

3/6/26

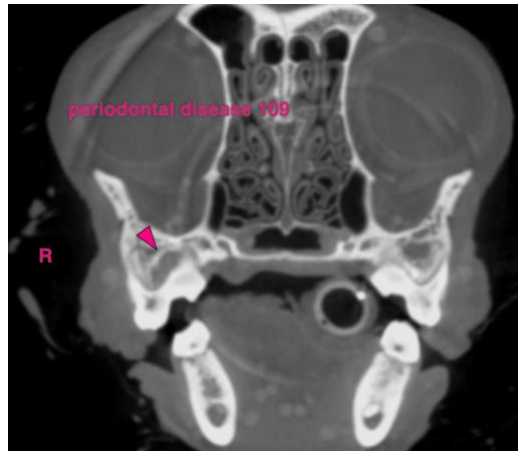

**The information and recommendations provided are based on the images presented by the referring veterinarian/sonographer. No evaluation can be communicated regarding pathology that was not visible in the image/video clips provided.**

Thank you for this referral. If the clinical or image interpretation does not parallel your findings or if I can be of any further assistance please contact me.

**Sebastian Schaub**, DVM, Dr. med. vet. DipECVDI  
[info@sonopath.com](mailto:info@sonopath.com)