



## PATIENT

Mabel Jackson

## SPECIES

Canine

## BREED

Yorkshire Terrier Cross

## SEX

Female

## AGE

9 Years

## WEIGHT

9.9

## INTERPRETED BY

Sebastian Schaub, DVM  
Dr. med. vet. DipECVDI

## IMAGING PERFORMED BY

JM

## HOSPITAL NAME

Animal Trust- Bolton

## REFERRING VET

JM

## INVOICE

36138

## DATE

3/6/26

## PRESENTING CLINICAL SIGNS

History: sneezing and retching, symptoms better with omeprazole

## COMPUTED TOMOGRAPHIC STUDY OF THE SKULL & NECK

A high-resolution plain CT study of the skull and neck is provided for review.

## COMPUTED TOMOGRAPHIC FINDINGS

The tooth elements 305, 306, 405, 406 and 411 are absent.

The nasal cavity presents the expected aerated spaces between thin & even conchae and turbinates with smooth mucosal lining.

Both temporomandibular joints present congruent joint spaces with even subchondral bone surfaces and are considered within normal limits.

Both tympanic bullae are aerated, the mucosal lining is not seen, the bony wall is smooth and thin. The external ear canals are within normal limits.

The submandibular and medial retropharyngeal lymph nodes are small and elongated with a normal short-to-long-axis-ratio is < 0.5, the attenuation and contrast enhancement pattern is uniform.

In the subcutaneous tissue at the left lateral aspect of C5/C6, a well-defined, soft tissue attenuating nodule is visible; measuring 5 mm in diameter.

The spinous process of T1 is not fused in the midline.

The thyroid gland bilaterally has the expected size, shape and attenuation behavior.

No additional abnormalities along the anatomical structures of the neck.

## COMPUTED TOMOGRAPHIC DIAGNOSIS

- Non-specific subcutaneous nodule left lateral aspect of the neck C5/C6
- Spina bifida occulta T1
- Absent triadan 305, 306, 405, 406 and 411
- Normal upper airways and trachea

## INTERPRETATION OF THE FINDINGS & FURTHER RECOMMENDATIONS

The CT study reveals no abnormalities that do explain the presenting clinical signs – there is no evidence of active rhinitis, but non-specific rhinitis (e.g. allergic, lymphoplasmacytic, eosinophilic) may be a potential).



## PATIENT

Mabel Jackson

## SPECIES

Canine

## BREED

Yorkshire Terrier Cross

## SEX

Female

## AGE

9 Years

## WEIGHT

9.9

## INTERPRETED BY

Sebastian Schaub, DVM  
Dr. med. vet. DipECVDI

## IMAGING PERFORMED BY

JM

## HOSPITAL NAME

Animal Trust- Bolton

## REFERRING VET

JM

## INVOICE

36138

## DATE

3/6/26

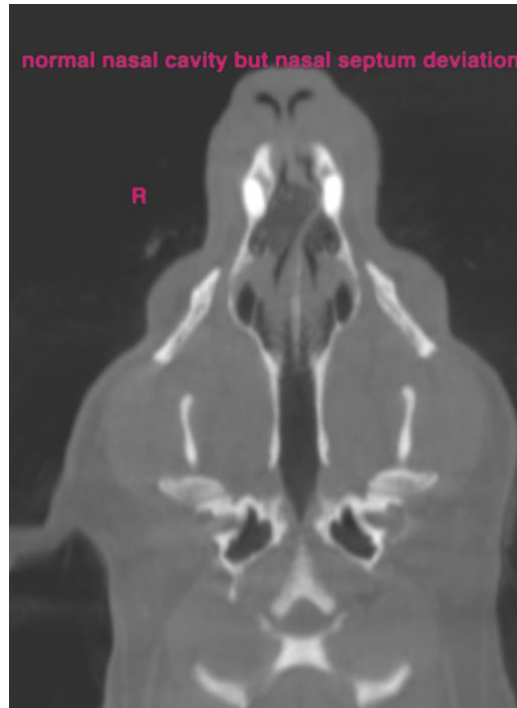

**The information and recommendations provided are based on the images presented by the referring veterinarian/sonographer. No evaluation can be communicated regarding pathology that was not visible in the image/video clips provided.**

Thank you for this referral. If the clinical or image interpretation does not parallel your findings or if I can be of any further assistance please contact me.

**Sebastian Schaub**, DVM, Dr. med. vet. DipECVDI  
[info@sonopath.com](mailto:info@sonopath.com)