



PATIENT

Bella Wilson

SPECIES

Canine

BREED

Golden Retriever

SEX

Female

AGE

9 Months

WEIGHT

25.5

INTERPRETED BY

Sebastian Schaub, DVM
Dr. med. vet. DipECVDI

IMAGING PERFORMED BY

JM

HOSPITAL NAME

Animal Trust- Bolton

REFERRING VET

JM

INVOICE

36136

DATE

3/6/26

PRESENTING CLINICAL SIGNS

History: incontinence, recurrent UTIs

COMPUTED TOMOGRAPHIC STUDY OF THE ABDOMEN

A high resolution pre- and post-contrast CT study of the abdomen is provided for review.

COMPUTED TOMOGRAPHIC FINDINGS

The serosal fat presents normal attenuation behavior. There is no evidence of peritoneal effusion or peritonitis.

Both kidneys present within normal limits for size, shape and organ architecture. After contrast administration a bilaterally symmetric and uniform nephrogram is noted. The renal pelvis of the right kidney is dilated, measuring up to 11 mm in width. The right ureter is generalized dilated, measuring up to 8 mm in diameter. The left ureter presents the expected diameter. Both ureters merge with the bladder wall level with the vesicourethral junction and can be followed

The adrenal glands are within normal limits for size, shape and organ architecture.

Both liver and spleen present with normal shape, even surface, uniformly attenuating parenchyma and homogeneous contrast enhancement, unremarkable.

The portal vein presents a normal order of its tributary veins and intrahepatic branching. No abnormal vessel is noted inside and outside of the liver parenchyma.

The pancreas is evenly contoured; the pancreatic parenchyma is homogeneous and presents uniform contrast enhancement.

The position, delineation, wall and content of the gastrointestinal tract are considered within normal limits throughout.

The bony and surrounding soft tissue structures reveal no abnormalities.

COMPUTED TOMOGRAPHIC DIAGNOSIS

- Bilateral ureteral ectopia – suspect short intramural course
- Right sided mild pyelectasis
- Right sided hydroureter

INTERPRETATION OF THE FINDINGS & FURTHER RECOMMENDATIONS

The bilateral ureteral ectopia is a plausible explanation for the described urinary incontinence and surgical management is beneficial.



PATIENT

Bella Wilson

SPECIES

Canine

BREED

Golden Retriever

SEX

Female

AGE

9 Months

WEIGHT

25.5

INTERPRETED BY

Sebastian Schaub, DVM
Dr. med. vet. DipECVDI

IMAGING PERFORMED BY

JM

HOSPITAL NAME

Animal Trust- Bolton

REFERRING VET

JM

INVOICE

36136

DATE

3/6/26

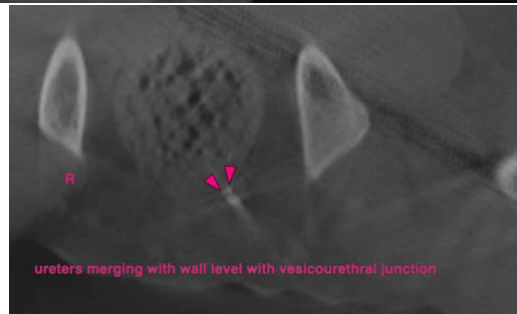
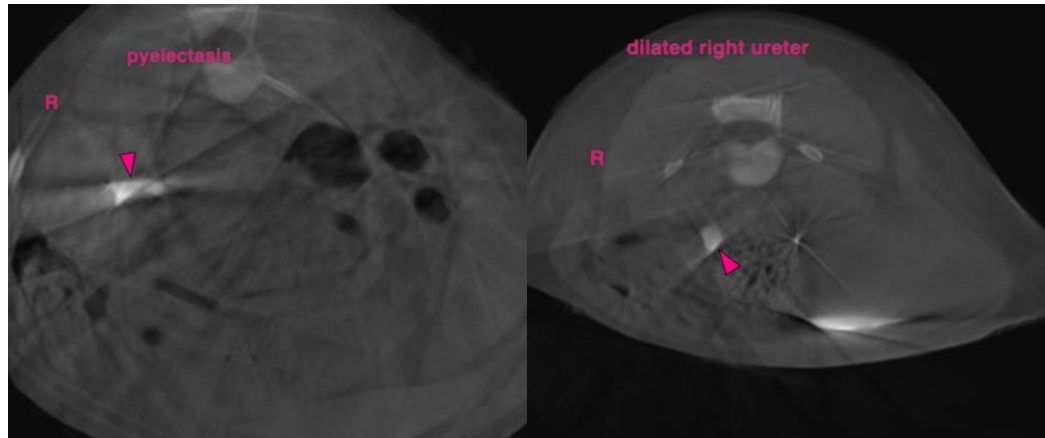

The information and recommendations provided are based on the images presented by the referring veterinarian/sonographer. No evaluation can be communicated regarding pathology that was not visible in the image/video clips provided.

Thank you for this referral. If the clinical or image interpretation does not parallel your findings or if I can be of any further assistance please contact me.

Sebastian Schaub, DVM, Dr. med. vet. DipECVDI
info@sonopath.com