



**PATIENT**

Harley Lynch

**PRESENTING CLINICAL SIGNS**

Limping occasionally on her right front leg  
Abnormal PE/Chem/CBC/UA Results: Concerned for elbow dysplasia, owners also wanted to rule out hip dysplasia

**SPECIES**

Canine

**COMPUTED TOMOGRAPHY OF THE FRONT & PELVIS**

A high resolution plain CT study of the front and hind limbs is provided for review.

**BREED**

German Shepherd

**COMPUTED TOMOGRAPHIC FINDINGS**

The medial coronoid process of both elbow joints bilaterally has a heterogeneous density and margins. Multiple fissure lines are traversing through the tip of the medial coronoid process bilaterally. The elbow joints present a mild incongruity of the joint space, due to mild radio-ulnar step formation measuring 1.1 mm.

**SEX**

Female

The osseous and surrounding soft tissue structures of the pelvis are within normal limits. Both coxofemoral joints present smooth osseous margins and congruent joint spaces.

**AGE**

2 Years

**COMPUTED TOMOGRAPHIC DIAGNOSIS**

- Fragmented medial coronoid process elbow joints bilaterally
- Mild incongruity elbow joints due to mild radio-ulnar step formation
- Normal pelvis

**INTERPRETED BY**

Sebastian Schaub, DVM  
Dr. med. vet. DipECVDI

**INTERPRETATION OF THE FINDINGS & FURTHER RECOMMENDATIONS**

The findings are consistent with fragmented medial coronoid process.

Arthroscopy/arthrotomy is recommended to revise the elbow joints and remove the fragments of the medial coronoid process and prevent further damage.

**HOSPITAL NAME**

Catskill Veterinary  
Services, PLLC

The coxofemoral joints present no signs of hip dysplasia/degenerative joint disease.

**REFERRING VET**

Dr. Joseph  
D'Abbraccio

**INVOICE**

57096

**DATE**

3-6-23



**PATIENT**

Harley Lynch

**SPECIES**

Canine

**BREED**

German Shepherd

**SEX**

Female

**AGE**

2 Years

**INTERPRETED BY**

Sebastian Schaub, DVM  
Dr. med. vet. DipECVDI

**HOSPITAL NAME**

Catskill Veterinary  
Services, PLLC

**REFERRING VET**

Dr. Joseph  
D'Abbraccio

**INVOICE**

57096

**DATE**

3-6-23

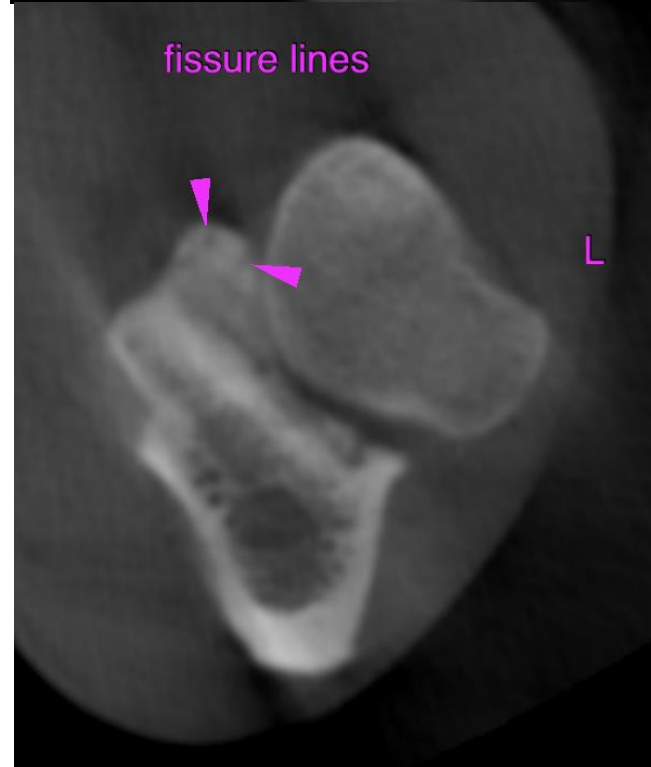



**PATIENT**

Harley Lynch

**SPECIES**

Canine

The information and recommendations provided are based on the images presented by the referring veterinarian/sonographer. No evaluation can be communicated regarding pathology that was not visible in the image/video clips provided.

**BREED**

German Shepherd

Thank you for this referral. If the clinical or image interpretation does not parallel your findings or if I can be of any further assistance please contact me.

**Sebastian Schaub**, Sebastian Schaub, DVM, Dr. med. vet. DipECVDI  
sebast.schaub@gmail.com

**SEX**

Female

**AGE**

2 Years

**INTERPRETED BY**

Sebastian Schaub, DVM  
Dr. med. vet. DipECVDI

**HOSPITAL NAME**

Catskill Veterinary  
Services, PLLC

**REFERRING VET**

Dr. Joseph  
D'Abbraccio

**INVOICE**

57096

**DATE**

3-6-23