

**PATIENT**

Javy Alvarado

**PRESENTING CLINICAL SIGNS**

Pet presented for vomiting 6 times from midnight into this morning. First was food rest has been bile. No diarrhea Parvo negative Has history of eating bed sheets/blankets

**SPECIES**

Canine

**RADIOGRAPHIC STUDY OF THE ABDOMEN**

Radiographs of the abdomen in three imaging planes are provided for review.

**BREED**

Mixed Large Breed

**RADIOGRAPHIC FINDINGS**

The surrounding bony structures are within normal limits, the growth plates are age related open.

No abnormalities of the extraabdominal soft tissues are noted. The abdominal wall is smooth and thin.

**SEX**

MA

The serosal detail is maintained throughout the peritoneal and retroperitoneal space.

The liver is appropriate in position, size and presents uniform opacity.

**AGE**

8 Months

The splenic head is in the anticipated position and within normal limits for size and opacity. The splenic body and tail are considered normal for position, size, shape and opacity.

Both kidneys are seen and present with normal size, shape, delineation and opacity. The urinary bladder is in its anticipated position. No radiopaque calculi are noted throughout the upper and lower urinary tract.

**INTERPRETED BY**

Sebastian Schaub, DVM  
Dr. med. vet. DipECVDI

The stomach is in its anticipated position and presents normal content.

**HOSPITAL NAME**

Boca Park Animal  
Hospital

The small intestinal loops are of even diameter and non-dilated, a small amount of gas is seen within the small intestinal loops and considered within normal limits.

The colon is seen in the expected position. The descending segment of the colon contains a solitary stapler clamp

**REFERRING VET**

Dr. Corinna Gorgon

**RADIOGRAPHIC DIAGNOSIS**

- Normal abdomen stapler clamp in the descending colon

**INTERPRETATION OF THE FINDINGS & FURTHER RECOMMENDATIONS**

**INVOICE**

50755

The stomach is moderately distended by what is considered as chymus – check if the patient was fed prior to the radiographs. There are no signs for gastrointestinal mechanical obstruction. If clinical signs are refractory to empirical management, recommend follow up radiographs after fasting the patient for 12h.

**DATE**

3-6-22

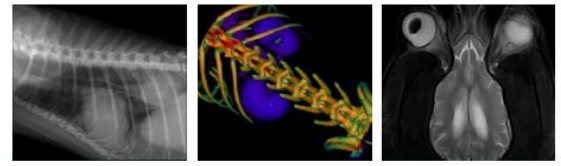

**PATIENT**

Javy Alvarado

**SPECIES**

Canine

**BREED**

Mixed Large Breed

**SEX**

MA

**AGE**

8 Months

**INTERPRETED BY**

Sebastian Schaub, DVM  
Dr. med. vet. DipECVDI

**HOSPITAL NAME**

Boca Park Animal  
Hospital

**REFERRING VET**

Dr. Corinna Gorgon

**INVOICE**

50755

**DATE**

3-6-22

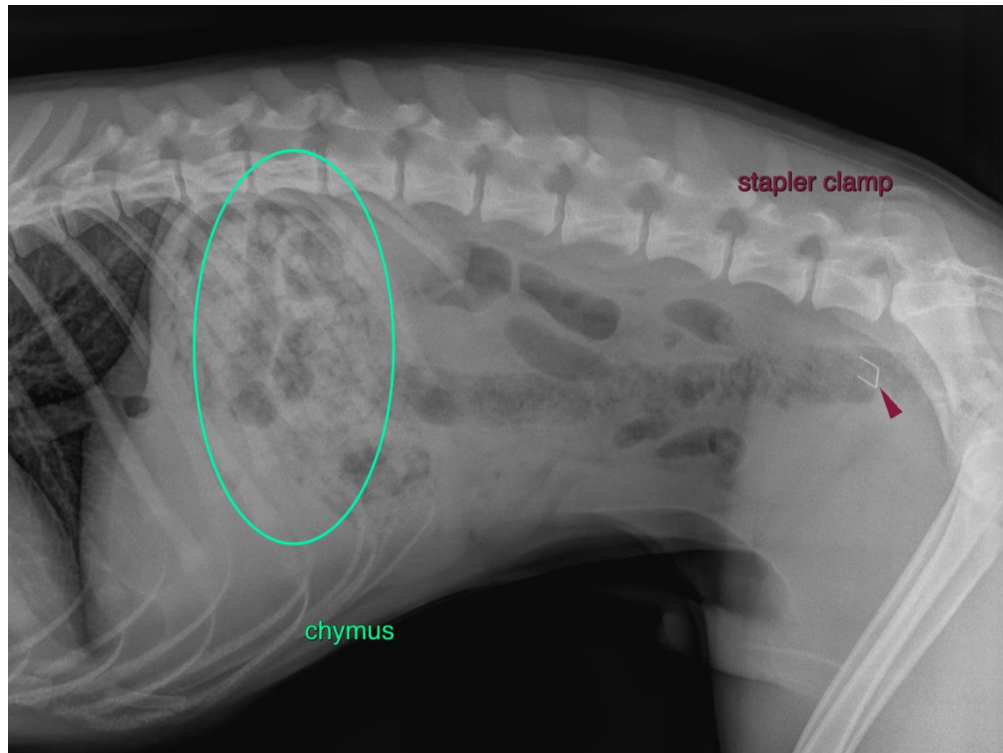

The information and recommendations provided are based on the images presented by the referring veterinarian/sonographer. No evaluation can be communicated regarding pathology that was not visible in the image/video clips provided.

Thank you for this referral. If the clinical or image interpretation does not parallel your findings or if I can be of any further assistance please contact me.

**Sebastian Schaub**, Sebastian Schaub, DVM, Dr. med. vet. DipECVDI  
sebast.schaub@gmail.com