

## PATIENT

Nala McCormick

## SPECIES

Canine

## BREED

Chihuahua

## SEX

FS

## AGE

10Y, 20D

## WEIGHT

6.9kg

## INTERPRETED BY

Sebastian Schaub, DVM  
Dr. med. vet.  
DipECVDI

## IMAGING PERFORMED BY

AMC

## HOSPITAL NAME

Green Dog Dental and  
Wellness

## REFERRING VET

Dr Geist

## INVOICE

74080

## DATE

3-5-26

## PRESENTING CLINICAL SIGNS

Patient is reluctant to move. Significant pain noted on palpation of the thoracolumbar - TL - spine.

## RADIOGRAPHIC STUDY OF THE LUMBAR SPINE

Radiographs of the lumbar spine in two orthogonal image planes are provided for review.

## RADIOGRAPHIC FINDINGS

The osseous and surrounding soft tissue structures of the thoracolumbar junction and lumbar spine reveal no abnormalities.

A fine linear metal opaque body is superimposed on the right dorsal aspect of the liver.

## RADIOGRAPHIC DIAGNOSIS

- Normal lumbar spine
- Incidental migrating thin wire in the right dorsal aspect of the liver – only in very few cases these small wires become clinically relevant and cause local inflammation

## INTERPRETATION OF THE FINDINGS & FURTHER RECOMMENDATIONS

The radiographic study reveals no clinically relevant abnormalities and an underlying cause for the described pain cannot be specified.

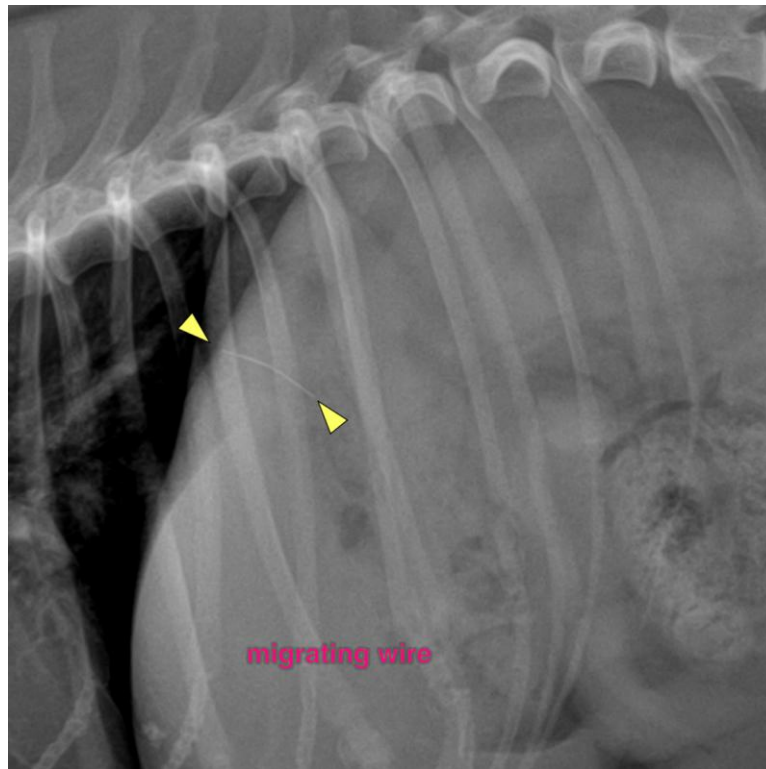



## PATIENT

Nala McCormick

## SPECIES

Canine

## BREED

Chihuahua

## SEX

FS

## AGE

10Y, 20D

## WEIGHT

6.9kg

## INTERPRETED BY

Sebastian Schaub, DVM  
Dr. med. vet.  
DipECVDI

## IMAGING PERFORMED BY

AMC

## HOSPITAL NAME

Green Dog Dental and  
Wellness

## REFERRING VET

Dr Geist

## INVOICE

74080

## DATE

3-5-26

The information and recommendations provided are based on the images presented by the referring veterinarian/sonographer. No evaluation can be communicated regarding pathology that was not visible in the image/video clips provided.

Thank you for this referral. If the clinical or image interpretation does not parallel your findings or if I can be of any further assistance please contact me.

**Sebastian Schaub**, Sebastian Schaub, DVM, Dr. med. vet. DipECVDI  
[info@sonopath.com](mailto:info@sonopath.com)