



PATIENT PRESENTING CLINICAL SIGNS

PATIENT Kisses Brown Reason for today's visit: Presented for a consult for a mass in her left nostril. O said she first noticed the mass in November 2022. At that time, it was not causing any breathing issues and was drained at the pDVM. In February 2023, the mass was noted to have recurred, and Kisses was started on Prednisone. When it grew back at the end of February, it was drained, cauterized and a sample was sent for cytology - which was inconclusive due to low cellularity. Currently, Kisses has clear nasal discharge and no blood coming from the nose. O said Kisses is not pawing at her nose and is still active and acting normal. She is E,D,D,U normally. O did say she has increased nasal sounds, especially when she's sleeping. Then sometimes she won't make any sound at all. She is currently on Heartgard. Pink soft mass approx 1 cm in diameter (visible) occluding the left nostril. No airflow in left nostril. Severe ref UA noise - difficult to auscult heart. No overt murmur or arrhythmia. S/S pulses.

SPECIES Canine

BREED Yorkshire Mix

SEX Spayed Female

Abnormal PE/Chem/CBC/UA Results: 3/30/23 - MCH 21.1 pg WBC 19.49 Neutrophils 17.41 K/uL Lymphocytes 0.95 K/uL Platelets 520 K/uL Plateletcrit 0.68 % BUN 34 mg/dL Crea 2.5 mg/dL 3/31/23 BUN 19 mg/dL Crea 0.8 mg/dL Patient on IV fluids prior to CT.

COMPUTED TOMOGRAPHIC STUDY OF THE SKULL

AGE 11 Years

A high resolution pre- and post-contrast CT study of the skull is provided for review.

COMPUTED TOMOGRAPHIC FINDINGS

INTERPRETED BY Sebastian Schaub, DVM Dr. med. vet. DipECVDI

The tooth elements 109, 110, 201, 205, 206, 209, 210, 301, 302, 310, 311, 401, 402 and 410 are absent. Triadan 108 & 208 present a moderate widening of the periodontal space.

HOSPITAL NAME Neel VH

The left nasal cavity is obliterated by soft tissue attenuating and moderate contrast enhancing material. Moderate destruction of the associated conchal & turbinate structures in the left nasal cavity is seen. Mild left sided deviation of the nasal septum is appreciated. Level with absent triadan 206, the nasal mass is perforating the osseous lining and is bilging into the submucosa of the oral cavity.

Both temporomandibular joints present congruent joint spaces with even subchondral bone surfaces and are considered within normal limits.

REFERRING VET Rebecca Csomos, VMD, PhD, DACVS-SA

Both tympanic bullae are aerated, the mucosal lining is not seen, the bony wall is smooth and thin. The external ear canals are within normal limits.

The brain presents no deviation from normal anatomy and symmetry. The brain parenchyma is homogeneous and within normal limits for attenuation and distribution of contrast enhancement. The ventricular system is non-dilated and symmetric.

INVOICE

21907 The submandibular and medial retropharyngeal lymph nodes are small and elongated with a normal short-to-long-axis-ratio is < 0.5, the attenuation and contrast enhancement pattern is uniform.

DATE

3/31/23



PATIENT A cutaneous wart like lesions is protruding from the cutaneous surface at the rostradorsal aspect of the calvarium.

Kisses Brown

COMPUTED TOMOGRAPHIC DIAGNOSIS

- SPECIES**
- Left nasal soft tissue mass
 - Periodontal disease 108 & 208
 - Multiple absent teeth

Canine

INTERPRETATION OF THE FINDINGS & FURTHER RECOMMENDATIONS

BREED

Yorkshire Mix

The recurrent left nasal mass is highly concerning for primary nasal soft tissue neoplasia. Differentials include adenocarcinoma, squamous cell carcinoma, transitional cell carcinoma, lymphosarcoma, other. Biopsy has already been performed for further definition. Based on the results of the advanced diagnostic tests, the chances of radiation therapy can be discussed with oncologist. The Adam tumor stage is T3.

SEX

Spayed Female

AGE

11 Years

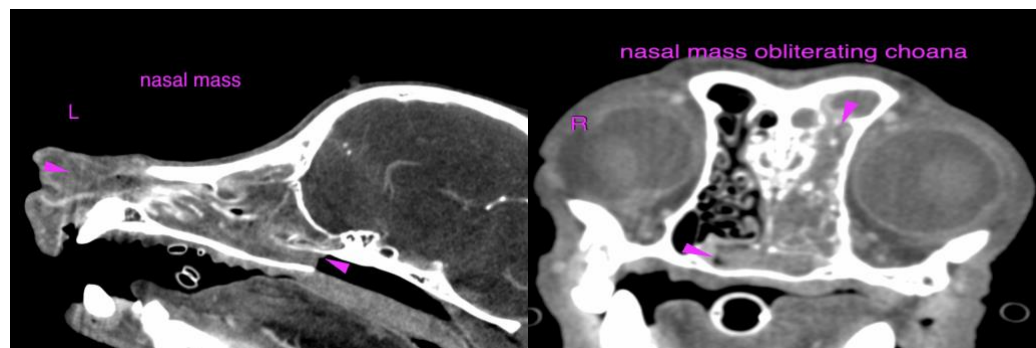

INTERPRETED BY

Sebastian Schaub,
DVM Dr. med. vet.
DipECVDI

The information and recommendations provided are based on the images presented by the referring veterinarian/sonographer. No evaluation can be communicated regarding pathology that was not visible in the image/video clips provided.

HOSPITAL NAME

Neel VH

Thank you for this referral. If the clinical or image interpretation does not parallel your findings or if I can be of any further assistance please contact me.

REFERRING VET

Rebecca Csomos,
VMD, PhD, DACVS-SA

Sebastian Schaub, Sebastian Schaub, DVM, Dr. med. vet. DipECVDI
sebast.schaub@gmail.com

INVOICE

21907

DATE

3/31/23



PATIENT

Kisses Brown

SPECIES

Canine

BREED

Yorkshire Mix

SEX

Spayed Female

AGE

11 Years

INTERPRETED BY

Sebastian Schaub,
DVM Dr. med. vet.
DipECVDI

HOSPITAL NAME

Neel VH

REFERRING VET

Rebecca Csomos,
VMD, PhD, DACVS-SA

INVOICE

21907

DATE

3/31/23