



PATIENT PRESENTING CLINICAL SIGNS

Taz Flores History: Polyp in deep canal AD. Noticed 2 - 3 years ago. More recently purulent discharge. R/o benign vs malignant. Biopsy performed after CT.

SPECIES Abnormal PE/Chem/CBC/UA Results: Lab work WNL

Feline **COMPUTED TOMOGRAPHIC STUDY OF THE SKULL**

A high resolution pre- and post-contrast CT study of the skull is provided for review.

BREED COMPUTED TOMOGRAPHIC FINDINGS

DSH Triadan 307 & 407 are absent.

SEX The nasal cavity presents the expected aerated spaces between thin & even conchae and turbinates with smooth mucosal lining.

Neutered Male

Both temporomandibular joints present congruent joint spaces with even subchondral bone surfaces and are considered within normal limits.

AGE The right tympanic bulla is filled with mild heterogeneous contrast enhancing soft tissue material, extending laterally into the horizontal segment of the right external ear canal and by the auditory tube up into the nasopharynx. The osseous lining of the wall of the right tympanic bulla is moderately thickened and presents multifocal moth-eaten osteolytic lesions. The osseous segment of the right auditory tube is significantly widened, and the tympanic part of the temporal bone is perforated.

9 Years

INTERPRETED BY

Sebastian Schaub,
DVM Dr. med. vet.
DipECVDI

The brain presents no deviation from normal anatomy and symmetry. The brain parenchyma is homogeneous and within normal limits for attenuation and distribution of contrast enhancement. The ventricular system is non-dilated and symmetric.

HOSPITAL NAME

Taconic Rt 202 24-hr
VC

The right medial retropharyngeal lymph node is prominent with a mild heterogeneous contrast enhancement pattern.

COMPUTED TOMOGRAPHIC DIAGNOSIS

REFERRING VET

Dr. Leonard Berk

- Right sided chronic otitis media with polypoid contrast enhancing material extending into the right external ear canal and the nasopharynx
- Lymphadenopathy right medial retropharyngeal lymph node
- Absent triadan 307 & 407

INVOICE INTERPRETATION OF THE FINDINGS & FURTHER RECOMMENDATIONS

14490 The findings are compatible with inflammatory polyp, originating from the right tympanic bulla with extension into the right external ear canal and the nasopharynx by the auditory tube. Secondary chronic osseous remodeling of the right tympanic bulla with signs of lysis and early stage of

DATE

3/31/22



PATIENT perforation of the cranial fossa is seen. The odds for malignant mass originating from the tympanic bulla are very low, as these are very rare entities.

Taz Flores

A ventral bulla osteotomy to remove the polypoid tissue is considered as the therapy of choice. Secondary reactive hyperplasia of the right medial retropharyngeal lymph node.

SPECIES

Feline

BREED

DSH

SEX

Neutered Male

AGE

9 Years

INTERPRETED BY

Sebastian Schaub,
DVM Dr. med. vet.
DipECVDI

HOSPITAL NAME

Taconic Rt 202 24-hr
VC

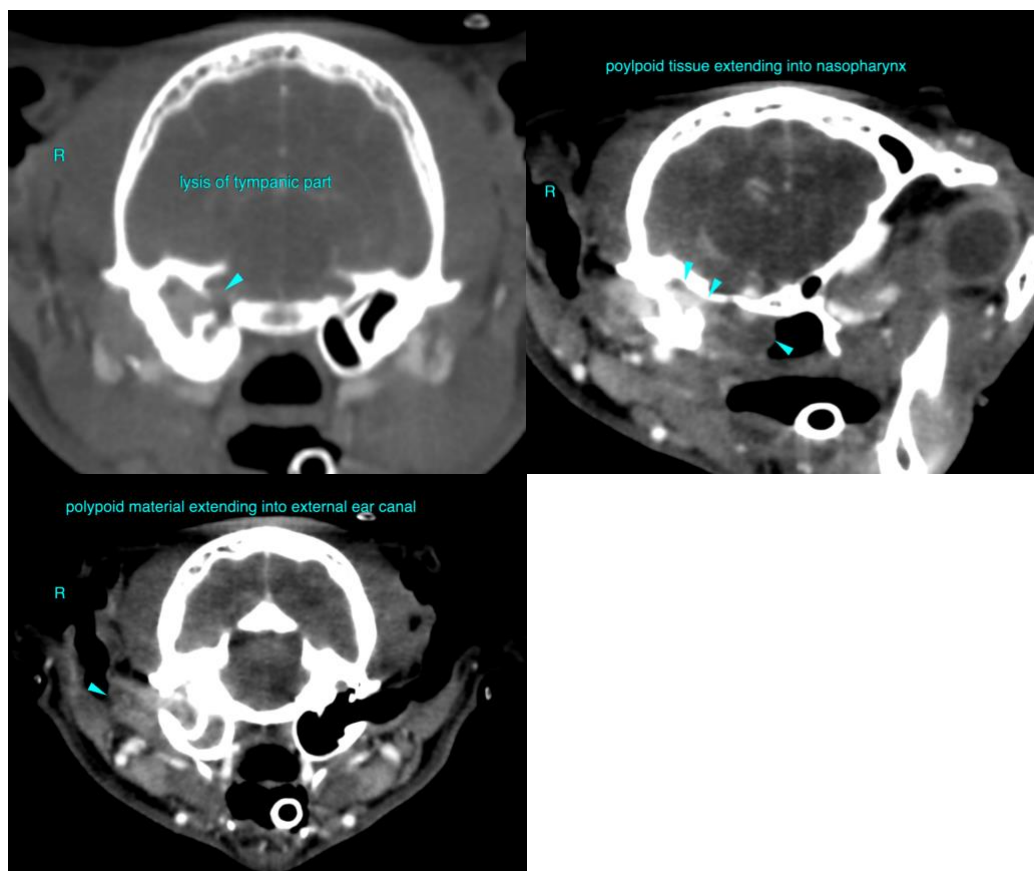

REFERRING VET

Dr. Leonard Berk

The information and recommendations provided are based on the images presented by the referring veterinarian/sonographer. No evaluation can be communicated regarding pathology that was not visible in the image/video clips provided.

INVOICE

14490

Thank you for this referral. If the clinical or image interpretation does not parallel your findings or if I can be of any further assistance please contact me.

DATE

3/31/22



PATIENT

Taz Flores
Sebastian Schaub, Sebastian Schaub, DVM, Dr. med. vet. DipECVDI
sebast.schaub@gmail.com

SPECIES

Feline

BREED

DSH

SEX

Neutered Male

AGE

9 Years

INTERPRETED BY

Sebastian Schaub,
DVM Dr. med. vet.
DipECVDI

HOSPITAL NAME

Taconic Rt 202 24-hr
VC

REFERRING VET

Dr. Leonard Berk

INVOICE

14490

DATE

3/31/22