



**PATIENT PRESENTING CLINICAL SIGNS**

Moxie Reimer History: gaining weight was 4lb last year, trouble with hips/knees,  
Abnormal PE/Chem/CBC/UA Results: Exam finding possible Rt patellar luxation discomfort walking  
,normal posture , bw unremarkable normal T4

**SPECIES**

Canine

**RADIOGRAPHIC STUDY OF THE LUMBAR SPINE & STIFLE JOINTS**

Radiographs of the lumbar spine and both stifle joints in two orthogonal imaging planes are provided for review.

**BREED**

Yorkshire Terrier

**RADIOGRAPHIC FINDINGS**

The osseous and surrounding soft tissue structures of the lumbar spine are within normal limits.

The osseous and surrounding soft tissue structures of the pelvis are within normal limits. Both coxofemoral joints present smooth osseous margins and congruent joint spaces.

**SEX**

Female

The patella of the right stifle joint is superimposed on the medial femoral condyle in the craniocaudal view. The left patella is in situ. Mild osteophyte formation is seen at the proximal aspect of the femoral trochlear ridge.

**AGE**

9 Years

**RADIOGRAPHIC DIAGNOSIS**

- Right sided medial patellar luxation
- Very mild degenerative osteoarthritis stifle joints bilaterally
- Normal lumbar spine

**INTERPRETED BY**

Sebastian Schaub,  
DVM Dr. med. vet.  
DipECVDI

**INTERPRETATION OF THE FINDINGS & FURTHER RECOMMENDATIONS**

The radiographic study confirms the diagnosis of right sided medial patellar luxation which can be a source for lameness. If there is acute deterioration of the clinical signs, rule out other causes for lameness, such as contusion/distortion, pathology of the cranial cruciate ligament (no evidence in the current radiographic study).

**HOSPITAL NAME**

St. Catharine's AH

**REFERRING VET**

Dr. Mena

**INVOICE**

14507

**DATE**

3/31/22



**PATIENT**

Moxie Reimer

**SPECIES**

Canine

**BREED**

Yorkshire Terrier

**SEX**

Female

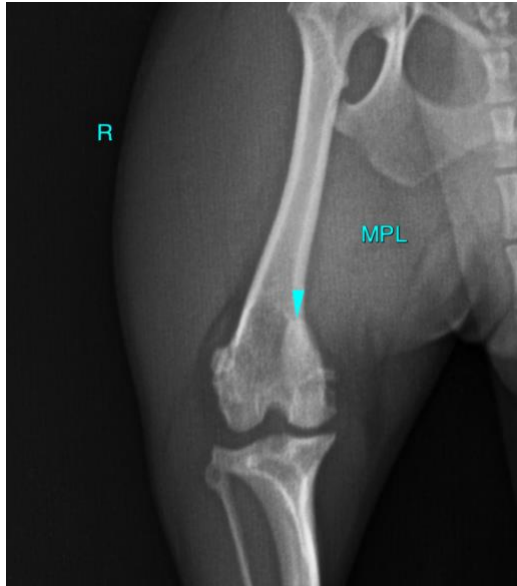

**AGE**

9 Years

**The information and recommendations provided are based on the images presented by the referring veterinarian/sonographer. No evaluation can be communicated regarding pathology that was not visible in the image/video clips provided.**

Thank you for this referral. If the clinical or image interpretation does not parallel your findings or if I can be of any further assistance please contact me.

**INTERPRETED BY**

Sebastian Schaub,  
DVM Dr. med. vet.  
DipECVDI

**Sebastian Schaub**, Sebastian Schaub, DVM, Dr. med. vet. DipECVDI  
sebast.schaub@gmail.com

**HOSPITAL NAME**

St. Catharine's AH

**REFERRING VET**

Dr. Mena

**INVOICE**

14507

**DATE**

3/31/22