



PATIENT PRESENTING CLINICAL SIGNS

Luna Doan History: P presents for vaccines and discharge from vulva. P is an indoor intact female. Per O everything is WNL.
 Abnormal PE/Chem/CBC/UA Results: Physical Examination - P anesthetized for exam Key -- (N= Normal, A= Abnormal) Hydration: Appropriately hydrated Mentation: BAR; attacking EENT: No nasal discharge; clear no discharge OU; clean no exudate AU; No cough on tracheal palpation. Oral Cavity: mild dental tartar present Lymph Nodes: Symmetrical, no changes in size, shape, consistency Skin: Good hair coat, no signs of ectoparasites. CV/Respiratory: No murmur or crackles/wheezing auscultated. Normal bronchovesicular sounds. Abd/GI: Soft abdomen, distended Uro/Perineum: N, discharge from vulva Musculoskeletal: Ambulatory x4. BCS 5/9 Neurological: Appropriate

DSH RADIOGRAPHIC STUDY OF THE ABDOMEN

Radiographs of the abdomen in two imaging planes are provided for review.

SEX

Female

RADIOGRAPHIC FINDINGS

The vertebral endplates L6/L7 present mild spondylosis formation.

AGE

9 Years 11 Months

No abnormalities of the extraabdominal soft tissues are noted. The abdominal wall is smooth and thin.

The serosal detail is maintained throughout the peritoneal and retroperitoneal space.

INTERPRETED BY

Sebastian Schaub,
 DVM Dr. med. vet.
 DipECVDI

The liver is appropriate in position, size and presents uniform opacity.

The splenic head is in the anticipated position and within normal limits for size and opacity. The splenic body and tail are considered normal for position, size, shape and opacity.

HOSPITAL NAME

DPC Veterinary H

Both kidneys are seen and present with normal size, shape, delineation and opacity. The urinary bladder is in its anticipated position. No radiopaque calculi are noted throughout the upper and lower urinary tract.

REFERRING VET

Dr. White

In the VD projection, a tortuous tubular structure is seen in the abdominal cavity bilaterally – follow up the course of the uterine horns. In the lateral view, the tortuous tubular structure is partially superimposed on the urinary bladder.

The stomach is in its anticipated position and presents normal content.

INVOICE

14496

The small intestinal loops are of even diameter and non-dilated, a small amount of gas is seen within the small intestinal loops and considered within normal limits.

The colon is seen in the expected position and presents with appropriate content.

DATE

3/31/22



PATIENT RADIOGRAPHIC DIAGNOSIS

- Luna Doan
- Enlarged uterus
 - Spondylosis deformans

SPECIES INTERPRETATION OF THE FINDINGS & FURTHER RECOMMENDATIONS

Feline The findings are compatible with enlargement of the uterine horns and given the clinical signs pyometra is the top differential. Other potentials include hemo-, muco-, hydrometra. Ovariohysterectomy is considered as the therapy of choice.

BREED

DSH

SEX

Female

AGE

9 Years 11 Months

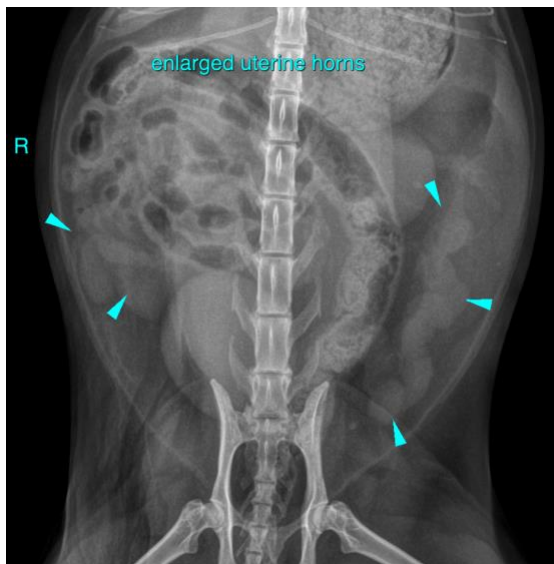

INTERPRETED BY

Sebastian Schaub,
DVM Dr. med. vet.
DipECVDI

The information and recommendations provided are based on the images presented by the referring veterinarian/sonographer. No evaluation can be communicated regarding pathology that was not visible in the image/video clips provided.

HOSPITAL NAME

DPC Veterinary H

Thank you for this referral. If the clinical or image interpretation does not parallel your findings or if I can be of any further assistance please contact me.

REFERRING VET

Dr. White

Sebastian Schaub, Sebastian Schaub, DVM, Dr. med. vet. DipECVDI
sebast.schaub@gmail.com

INVOICE

14496

DATE

3/31/22