



PATIENT PRESENTING CLINICAL SIGNS

Kiko Palmer-Khemna History: lower respiratory congestioc, bronchitis
Abnormal PE/Chem/CBC/UA Results:

SPECIES RADIOGRAPHIC STUDY OF THE THORAX AND ABDOMEN

Feline An overview study including the thorax and abdomen in three imaging planes is provided for review.

RADIOGRAPHIC FINDINGS

BREED
Siamese The body condition score is 8/9.

Thorax

SEX The surrounding bony structures are within normal limits.

Neutered Male The extrathoracic soft tissues present homogeneous without abnormalities.

AGE The cardiac silhouette is prominent. The pulmonary vasculature is within normal limits.

11 Years The trachea is normal in diameter and presents the anticipated course. The luminal outline of the trachea is smooth.

INTERPRETED BY Increased visibility of the bronchial walls is appreciated.

Sebastian Schaub, DVM Dr. med. vet. DipECVDI The lung parenchyma presents the expected architecture and opacity; the intrapulmonary vascular branching is seen up to the third order lung vessels.

HOSPITAL NAME The diaphragm is well delineated with even surface and the expected mild cranial bulging of the diaphragmatic cupola.

Rockaway AH **Abdomen**

The surrounding bony structures are within normal limits.

REFERRING VET No abnormalities of the extraabdominal soft tissues are noted. The abdominal wall is smooth and thin.

INVOICE The serosal detail is maintained throughout the peritoneal and retroperitoneal space.

14489 The liver is appropriate in position, size and presents uniform opacity.

The splenic head is in the anticipated position and within normal limits for size and opacity.

DATE

3/31/22



PATIENT Both kidneys are seen and present with normal size, shape, delineation and opacity. The urinary bladder is in its anticipated position. No radiopaque calculi are noted throughout the upper and lower urinary tract.

Kiko Palmer-Khemna

The stomach is in its anticipated position and presents normal content.

SPECIES The small intestinal loops are of even diameter and non-dilated, a small amount of gas is seen within the small intestinal loops and considered within normal limits.

Feline

The colon is seen in the expected position and presents with appropriate content.

BREED

Siamese

RADIOGRAPHIC DIAGNOSIS

- Mild bronchial pattern
- No evidence of air-trapping
- Mild generalized cardiomegaly without signs of decompensation
- Obesity
- Normal abdomen

SEX

Neutered Male

INTERPRETATION OF THE FINDINGS & FURTHER RECOMMENDATIONS

AGE

11 Years

The mild bronchial lung pattern in combination with the clinical signs are suggestive for feline bronchial disease – commonly primary inflammatory non-infectious (e.g., allergic, lymphocytic plasmocytic, eosinophilic) ± bacterial or viral superinfection. Primary infectious bronchitis is a potential as well.

INTERPRETED BY

Sebastian Schaub,
DVM Dr. med. vet.
DipECVDI

The cardiomegaly can be a sequela to fat depositions within the mediastinal/pericardial sac as a sequela to the obesity of the patient. A cardiac echo can be used to rule out cardiomyopathy completely.

HOSPITAL NAME

Rockaway AH

REFERRING VET

Dr. Ascot

INVOICE

14489

DATE

3/31/22

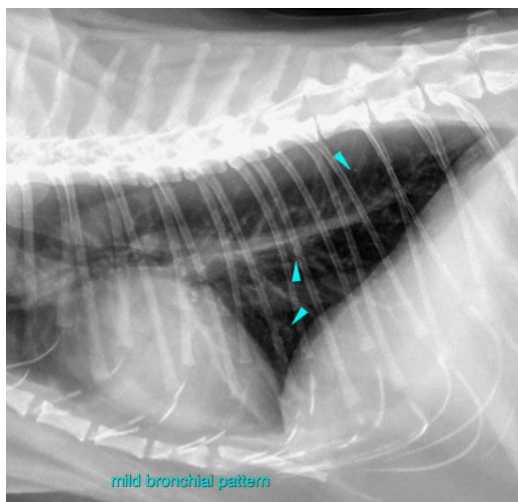



PATIENT The information and recommendations provided are based on the images presented by the referring veterinarian/sonographer. No evaluation can be communicated regarding pathology that was not visible in the image/video clips provided.

Kiko Palmer-Khemna

Thank you for this referral. If the clinical or image interpretation does not parallel your findings or if I can be of any further assistance please contact me.

SPECIES

Feline

Sebastian Schaub, Sebastian Schaub, DVM, Dr. med. vet. DipECVDI
sebast.schaub@gmail.com

BREED

Siamese

SEX

Neutered Male

AGE

11 Years

INTERPRETED BY

Sebastian Schaub,
DVM Dr. med. vet.
DipECVDI

HOSPITAL NAME

Rockaway AH

REFERRING VET

Dr. Ascot

INVOICE

14489

DATE

3/31/22