



**PATIENT PRESENTING CLINICAL SIGNS**

Jager Nicholson History: Ortho in order to qualify for service dog no hx of lameness or problems  
Abnormal PE/Chem/CBC/UA Results:

**SPECIES RADIOGRAPHIC STUDY OF THE RIGHT ELBOW JOINT AND PELVIS**

Canine A radiographic study of the pelvis and the elbow joints is provided for review.

**RADIOGRAPHIC FINDINGS**

**BREED**

Shepherd Mix The right elbow joint presents smooth osseous margins. The medial coronoid process is well-defined, unremarkable. No abnormalities of the surrounding soft tissue structures of the right elbow joint are appreciated.

**SEX**

In the craniocaudal projection of the left elbow joint, no abnormalities are appreciated.

Neutered Male

The osseous and surrounding soft tissue structures of the pelvis are within normal limits. Both coxofemoral joints present smooth osseous margins and congruent joint spaces.

**AGE**

**RADIOGRAPHIC DIAGNOSIS**

4 Years 8 Months

- Normal right elbow joint
- Normal pelvis and coxofemoral joints bilaterally

**INTERPRETED BY**

**INTERPRETATION OF THE FINDINGS & FURTHER RECOMMENDATIONS**

Sebastian Schaub,  
DVM Dr. med. vet.  
DipECVDI

The radiographic study presents without abnormalities of the right elbow joint and the pelvis/coxofemoral joints. Only a craniocaudal projection of the left elbow joint is provided for review and more subtle changes can be missed – but no overt abnormalities are appreciated in the craniocaudal view of the left elbow joint.

**HOSPITAL NAME**

Heartland PH

**REFERRING VET**

Andrew Kliewer

**INVOICE**

14494

**DATE**

3/31/22



**PATIENT**

Jager Nicholson

**SPECIES**

Canine

**BREED**

Shepherd Mix

**SEX**

Neutered Male

**AGE**

4 Years 8 Months

**INTERPRETED BY**

Sebastian Schaub,  
DVM Dr. med. vet.  
DipECVDI

**HOSPITAL NAME**

Heartland PH

**REFERRING VET**

Andrew Kliewer

**INVOICE**

14494

**DATE**

3/31/22

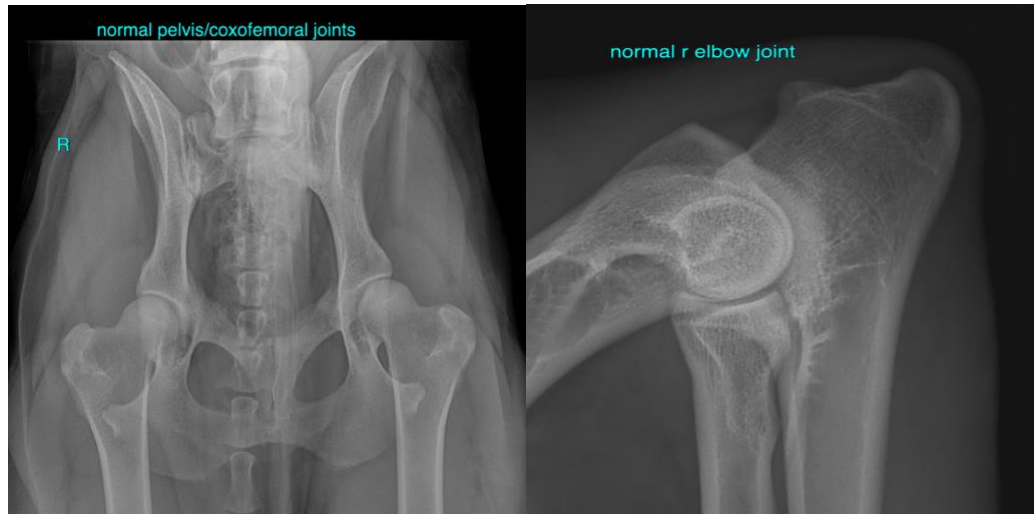

**The information and recommendations provided are based on the images presented by the referring veterinarian/sonographer. No evaluation can be communicated regarding pathology that was not visible in the image/video clips provided.**

Thank you for this referral. If the clinical or image interpretation does not parallel your findings or if I can be of any further assistance please contact me.

**Sebastian Schaub**, Sebastian Schaub, DVM, Dr. med. vet. DipECVDI  
sebast.schaub@gmail.com