



PATIENT PRESENTING CLINICAL SIGNS

PATIENT Boo Boyer
SPECIES Canine
BREED Dalmatian

Boo presented yesterday for a history of coughing off and on (dry cough) for the past week or so. Has been occurring daily since O's noticed it, multiple times a day. He also has a few episodes at night before he falls asleep and he may do a few coughs overnight but its not enough to keep O's awake. Boo has just finished his second round of chemotherapy for multicentric B-cell lymphoma (diagnosed in May 2022, relapsed in Jan 2023). He also had an arrhythmia noticed in Dec. 2022 (Bradyarrhythmia w/ tachycardia) - possibly from CHOP chemo protocol. DDx (coughing): Related to lymphoma (ie: enlarged peri-hilar LN's, metastases), heart disease, primary lung disease, tracheitis, tracheobronchitis, other

Abnormal PE/Chem/CBC/UA Results: No murmurs or arrhythmias noted on auscultation (HR = 84). No wheezes/crackles on auscultation of lungs (RR = panting). Overweight (gained 2 kg since Mar 1/23). Moderate periodontal disease. Otherwise unremarkable. No bloodwork performed yesterday, however CBC performed on Mar. 13/23 was unremarkable.

RADIOGRAPHIC STUDY OF THE THORAX

SEX Radiographs of the thorax in three imaging planes are provided for review.

Neutered Male RADIOGRAPHIC FINDINGS

The surrounding bony structures are within normal limits.

AGE The extrathoracic soft tissues present homogeneous without abnormalities.

10 Years The heart is of normal size and shape, there is no evidence of cardiac chamber or vascular enlargement. The pulmonary vasculature is within normal limits.

INTERPRETED BY

The cranial mediastinum presents the expected soft tissue opacity. The mediastinal width is less than twice the width of the vertebral column at the same level.

Sebastian Schaub, DVM
 Dr. med. vet. DipECVDI

The trachea is normal in diameter and presents the anticipated course. The luminal outline of the trachea is smooth.

HOSPITAL NAME

The bronchial tree presents with thin walls and tapers uniformly towards the periphery as expected.

Woodridge
 Veterinary Clinic

The lung parenchyma presents the expected architecture and opacity; the intrapulmonary vascular branching is seen up to the third order lung vessels.

REFERRING VET

Breanne
 Couperthwaite

The diaphragm is well delineated with even surface and the expected mild cranial bulging of the diaphragmatic cupola.

RADIOGRAPHIC DIAGNOSIS

- Normal thorax

INVOICE INTERPRETATION OF THE FINDINGS & FURTHER RECOMMENDATIONS

57567 The radiographic study of the thorax presents without abnormalities, explaining the history of cough. There are no signs for lymphadenopathy or radiographic changes of the lower airways. However, negative radiographic study does not rule out tracheitis/bronchitis.

DATE

3-30-23



PATIENT

Boo Boyer

SPECIES

Canine

BREED

Dalmatian

SEX

Neutered Male

AGE

10 Years

INTERPRETED BY

Sebastian Schaub, DVM
Dr. med. vet. DipECVDI

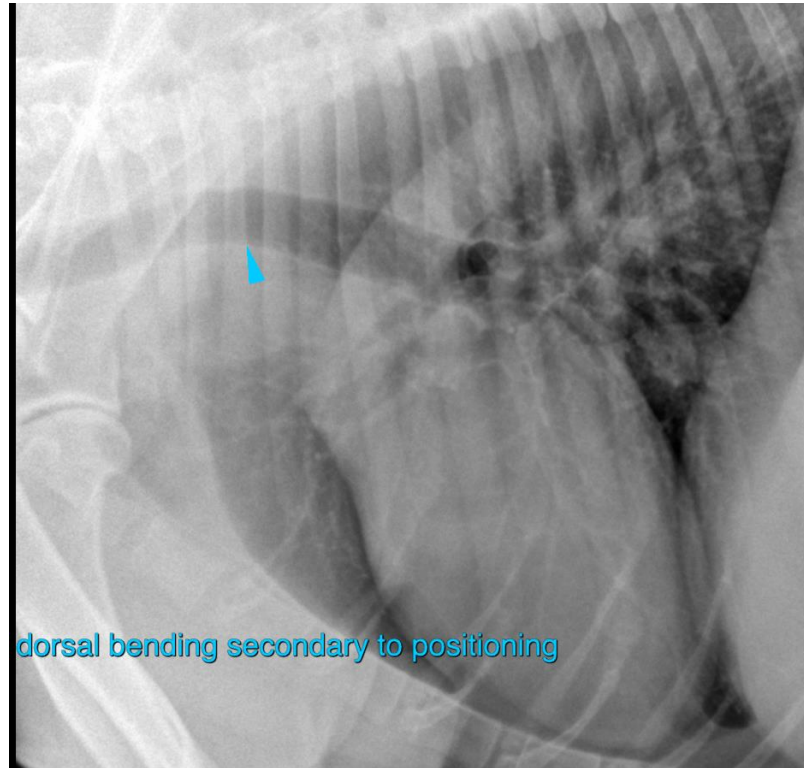

HOSPITAL NAME

Woodridge
Veterinary Clinic

The information and recommendations provided are based on the images presented by the referring veterinarian/sonographer. No evaluation can be communicated regarding pathology that was not visible in the image/video clips provided.

REFERRING VET

Breanne
Couperthwaite

Thank you for this referral. If the clinical or image interpretation does not parallel your findings or if I can be of any further assistance please contact me.

Sebastian Schaub, Sebastian Schaub, DVM, Dr. med. vet. DipECVDI
sebast.schaub@gmail.com

INVOICE

57567

DATE

3-30-23