

**PATIENT PRESENTING CLINICAL SIGNS**

Moose Rangel History: Hx of Right hindlimb lameness and positive for Lyme's disease- under therapy. Arthroscopic revision of stifle WNLs 2 weeks ago.
Abnormal PE/Chem/CBC/UA Results:

SPECIES

Canine

COMPUTED TOMOGRAPHIC STUDY OF THE HIND LIMBS

A high resolution pre- and post-contrast CT study of the hind limbs is provided for review.

BREED

Labradoodle

COMPUTED TOMOGRAPHIC FINDINGS

The osseous and surrounding soft tissue structures of the pelvis are within normal limits. Both coxofemoral joints present smooth osseous margins and congruent joint spaces.

SEX

The volume of the right thigh musculature is mildly decreased.

Neutered Male

The right stifle joint presents a moderate to marked intracapsular soft tissue swelling. The osseous margins of both stifle joints are smooth.

AGE

2 Years

The osseous and surrounding soft tissue structures of both tarsal joints are within normal limits.

COMPUTED TOMOGRAPHIC DIAGNOSIS**INTERPRETED BY**

- Significant articular swelling right stifle joint
- Mild disuses atrophy right thigh musculature
- Normal coxofemoral joints
- Normal tarsal joints

Sebastian Schaub, DVM
Dr. med. vet. DipECVDI

HOSPITAL NAME

Mobile Pet Imaging

INTERPRETATION OF THE FINDINGS & FURTHER RECOMMENDATIONS

There is evidence of moderate joint effusion of the right stifle joint which can be a sequela to the preceding arthroscopy. However, if there is persistent effusion rule out inflammatory causes (e.g., infectious versus immune mediated).

REFERRING VET

Dr. Meaux

A synovial tap can be used to check for inflammatory changes.

No additional abnormalities are appreciated, explaining the right hind limb lameness.

INVOICE

14471

DATE

3/30/22



PATIENT

Moose Rangel

SPECIES

Canine

BREED

Labradoodle

SEX

Neutered Male

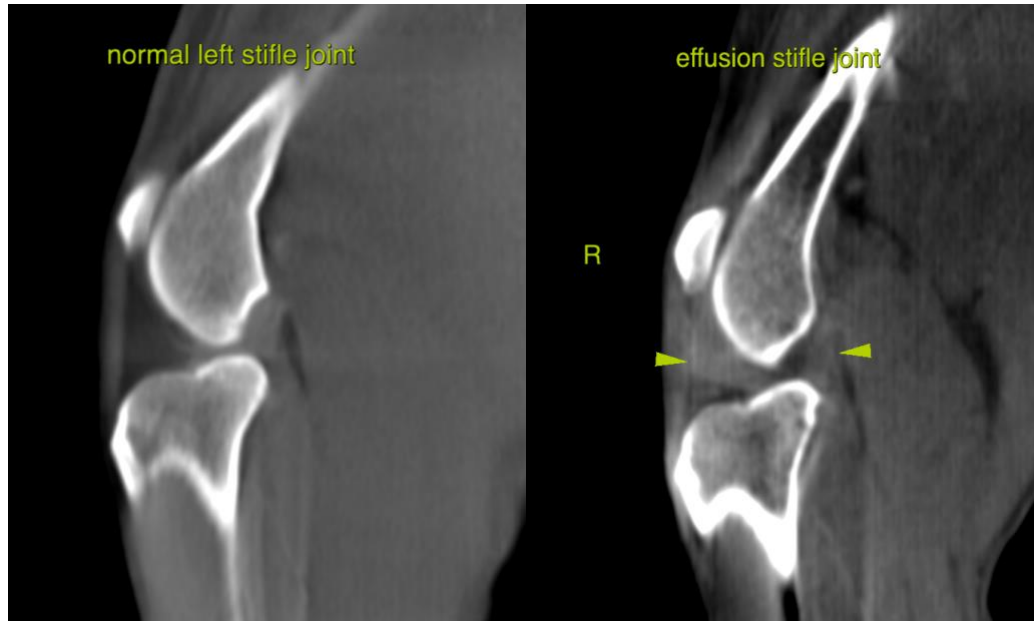

AGE

2 Years

The information and recommendations provided are based on the images presented by the referring veterinarian/sonographer. No evaluation can be communicated regarding pathology that was not visible in the image/video clips provided.

INTERPRETED BY

Sebastian Schaub, DVM
Dr. med. vet. DipECVDI

Thank you for this referral. If the clinical or image interpretation does not parallel your findings or if I can be of any further assistance please contact me.

Sebastian Schaub, Sebastian Schaub, DVM, Dr. med. vet. DipECVDI
sebast.schaub@gmail.com

HOSPITAL NAME

Mobile Pet Imaging

REFERRING VET

Dr. Meaux

INVOICE

14471

DATE

3/30/22