



PATIENT PRESENTING CLINICAL SIGNS

Allister Sorlien History: O report they have been dealing with respiratory issues since December 2021. Was seen at Emergency Vet Clinic on March 20, 2022. Exam from that day: normal pulmonary auscultation, normal respiratory effort Suspect that Allister symptoms are related to rhinitis, however a nasal mass is a possibility and a CT was recommended.

SPECIES

Feline Abnormal PE/Chem/CBC/UA Results: Chemistries and CBC have been essentially normal.

COMPUTED TOMOGRAPHIC STUDY OF THE SKULL

BREED

A high resolution pre- and post-contrast CT study of the skull is provided for review.

DSH

COMPUTED TOMOGRAPHIC FINDINGS

SEX

Triadan 401 is absent. A supernumerary triadan 408 is present.

Neutered Male

The nasal mucosal lining is moderately thickened and a mild amount of non-contrast enhancing material is attached to the nasal mucosal lining. The non-contrast enhancing material can be appreciated up to the region of the choana.

AGE

15 Years

Both temporomandibular joints present congruent joint spaces with even subchondral bone surfaces and are considered within normal limits.

INTERPRETED BY

Both tympanic bullae are aerated, the mucosal lining is not seen, the bony wall is smooth and thin. The external ear canals are within normal limits.

**Sebastian Schaub,
DVM Dr. med. vet.
DipECVDI**

The brain presents no deviation from normal anatomy and symmetry. The brain parenchyma is homogeneous and within normal limits for attenuation and distribution of contrast enhancement. The ventricular system is non-dilated and symmetric.

HOSPITAL NAME

The medial retropharyngeal lymph nodes are prominent.

Casselton VS

COMPUTED TOMOGRAPHIC DIAGNOSIS

REFERRING VET

Laurie Huckle

- Rhinitis
- Lymphadenopathy medial retropharyngeal lymph nodes
- Absent triadan 401
- Supernumerary triadan 408

INVOICE

INTERPRETATION OF THE FINDINGS & FURTHER RECOMMENDATIONS

14468

The CT study is compatible with rhinitis and primary viral infection ± bacterial superinfection is most common. If not done so yet, complementing workup by rhinoscopy including sampling for histopathology and microbial culture is beneficial – including retrograde evaluation of the nasopharynx.

DATE

3/30/22



PATIENT

Allister Sorlien

There are no signs for biologically aggressive nasal disease.

SPECIES

Feline

BREED

DSH

SEX

Neutered Male

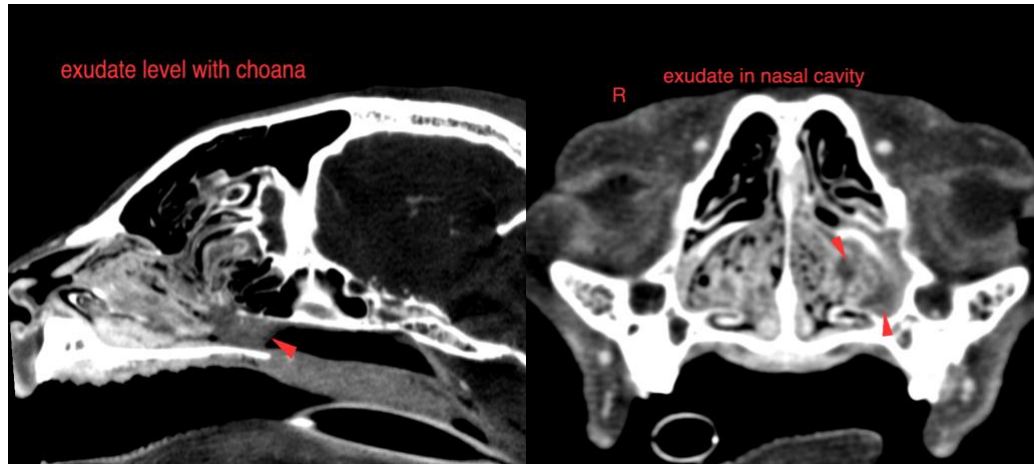

AGE

15 Years

The information and recommendations provided are based on the images presented by the referring veterinarian/sonographer. No evaluation can be communicated regarding pathology that was not visible in the image/video clips provided.

Thank you for this referral. If the clinical or image interpretation does not parallel your findings or if I can be of any further assistance please contact me.

INTERPRETED BY

Sebastian Schaub,
DVM Dr. med. vet.
DipECVDI

Sebastian Schaub, Sebastian Schaub, DVM, Dr. med. vet. DipECVDI
sebast.schaub@gmail.com

HOSPITAL NAME

Casselton VS

REFERRING VET

Laurie Huckle

INVOICE

14468

DATE

3/30/22