



## PATIENT

Bonnie Blocka

## SPECIES

Canine

## BREED

Rottweiler Mix

## SEX

Female

## AGE

7 Months

## WEIGHT

23.7 kg

## INTERPRETED BY

Sebastian Schaub, DVM  
Dr. med. vet. DipECVDI

## IMAGING PERFORMED BY

Tessa and Darla

## HOSPITAL NAME

Woodridge VC

## REFERRING VET

Anique McCrea-  
Spence

## INVOICE

36085

## DATE

3/3/36

## PRESENTING CLINICAL SIGNS

- Lameness of 1-2 weeks duration with no improvement on NSAIDs and rest
- Owner got her 1 month ago, and puppy was on Adult diet. She switched to regular puppy diet for about 1 month but now is back on adult diet. Disc switching to large breed puppy diet.
- Ddx - Elbow dysplasia (R > L), panosteitis, OCD, other. Soft tissue injury thought much less likely due to lack of improvement with rest/NSAIDs.

Abnormal PE/Chem/CBC/UA Results: On PE, subtle weight-bearing lameness RF. She has decreased flexion/ROM in the R elbow, and moderate pain response on flexion. Extension was fairly normal. No long-bone pain. Rest of RF was WNL. LF was WNL on PE. Rest of PE unremarkable. -CBC and chem-10 presurgical panel was WNL.

## RADIOGRAPHIC STUDY OF THE ELBOW JOINTS

Radiographs of the elbow joints in two orthogonal image planes are provided for review.

## RADIOGRAPHIC FINDINGS

The cranial contour of the medial coronoid process of the right elbow joint is ill-defined and has a blunt conformation. The proximal margins of the anconeal process of the right elbow joint are mildly irregular.

The left elbow joint presents smooth margins of the periarticular bones and in comparison to the right elbow joint, the contour of the medial coronoid process can be better delineated.

## RADIOGRAPHIC DIAGNOSIS

- Coronoid disease right elbow joint
- Equivocal mild osteoarthritis right elbow joint
- Normal left elbow joint

## INTERPRETATION OF THE FINDINGS & FURTHER RECOMMENDATIONS

The radiographic changes of the right elbow joint are highly suggestive for elbow dysplasia with mild degenerative osteoarthritis. Complementing workup by a CT study of the elbow joints is considered ideal.



## PATIENT

Bonnie Blocka

## SPECIES

Canine

## BREED

Rottweiler Mix

## SEX

Female

## AGE

7 Months

## WEIGHT

23.7 kg

## INTERPRETED BY

Sebastian Schaub, DVM  
Dr. med. vet. DipECVDI

## IMAGING PERFORMED BY

Tessa and Darla

## HOSPITAL NAME

Woodridge VC

## REFERRING VET

Anique McCrea-  
Spence

## INVOICE

36085

## DATE

3/3/36

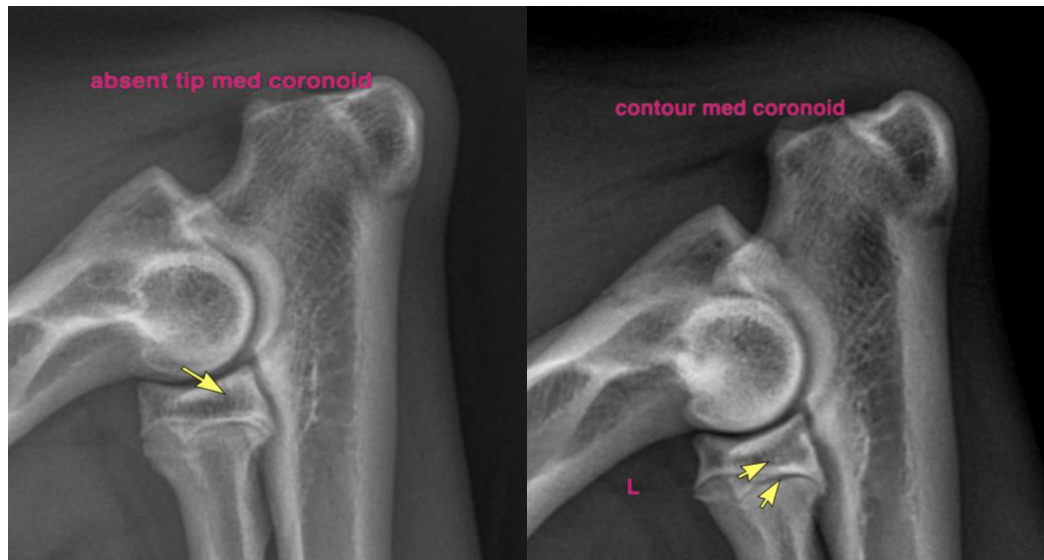

The information and recommendations provided are based on the images presented by the referring veterinarian/sonographer. No evaluation can be communicated regarding pathology that was not visible in the image/video clips provided.

Thank you for this referral. If the clinical or image interpretation does not parallel your findings or if I can be of any further assistance please contact me.

**Sebastian Schaub**, DVM, Dr. med. vet. DipECVDI  
[info@sonopath.com](mailto:info@sonopath.com)