

**PATIENT PRESENTING CLINICAL SIGNS**

Cudi Miller Fell off the bed in December, significant neurological deficit, proprioception has decreased affecting the pelvic limbs.
Abnormal PE/Chem/CBC/UA Results: Absent CP of pelvic limbs, deep pain present.

SPECIES COMPUTED TOMOGRAPHY OF THE THORACIC & LUMBAR SPINE

Canine A high resolution plain and myelographic CT study of the thoracic & lumbar spine is provided for review.

BREED COMPUTED TOMOGRAPHIC FINDINGS

Poodle Mix THE LAST RIB BEARING VERTEBRA IS COUNTED AS T13.

SEX

Neutered Male The intervertebral disc space L2/L3 is collapsed. Level with the intervertebral disc space L2/L3, mild heterogeneous hyperattenuating material is visible in the right ventrolateral aspect of the vertebral canal, occupying approximately up to 35% of the cross-sectional area of the vertebral canal at the same level. The spinal cord is displaced to the left and distorted. The hyperattenuating material is extending cranially over the caudal third of the vertebral body of L2 and cranially up to the cranial fourth of the vertebral body of L3.

AGE

2 Years Multifocal along the thoracic and lumbar spine, mild central mineralization of the intervertebral discs is seen.

COMPUTED TOMOGRAPHIC DIAGNOSIS**INTERPRETED BY**

- Intervertebral disc extrusion L2/L3 with compressive myelopathy
- Multifocal chondroid disc degeneration

Sebastian Schaub, DVM
Dr. med. vet. DipECVDDI

INTERPRETATION OF THE FINDINGS & FURTHER RECOMMENDATIONS

Intervertebral disc extrusion L2/L3 from the right ventrolateral aspect is a plausible explanation for the presenting clinical signs. Surgical decompression is considered beneficial.

HOSPITAL NAME

Mobile Pet Imaging

REFERRING VET

Meaux

INVOICE

50692

DATE

3-3-22



PATIENT

Cudi Miller

SPECIES

Canine

BREED

Poodle Mix

SEX

Neutered Male

AGE

2 Years

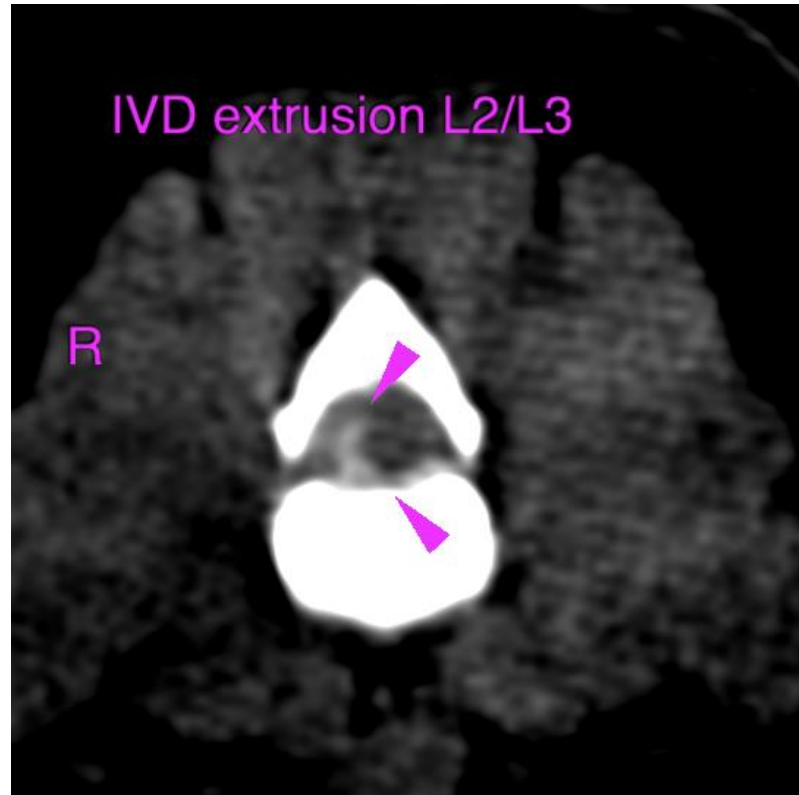

INTERPRETED BY

Sebastian Schaub, DVM
Dr. med. vet. DipECVDI

HOSPITAL NAME

Mobile Pet Imaging

REFERRING VET

Meaux

INVOICE

50692

DATE

3-3-22

The information and recommendations provided are based on the images presented by the referring veterinarian/sonographer. No evaluation can be communicated regarding pathology that was not visible in the image/video clips provided.

Thank you for this referral. If the clinical or image interpretation does not parallel your findings or if I can be of any further assistance please contact me.

Sebastian Schaub, Sebastian Schaub, DVM, Dr. med. vet. DipECVDI
sebast.schaub@gmail.com