



PATIENT PRESENTING CLINICAL SIGNS

PATIENT Bella Campbell
SPECIES Canine
BREED Chihuahua
 intermittent lethargy, eating on/off, tends to gag on our 1st couple of very small bites of food or water. she lost a lot of weight a while ago then we got puppies and she started eating more soft food and she gained weight and then she lost it again. we know teeth bad
 Abnormal PE/Chem/CBC/UA Results: CV/Respiratory: Normal heart rate and rhythm, no murmur auscultated today, pulses strong and synchronous, normal bronchovesicular sounds. EENT: Clear OU and AU. No nasal discharge. No cough on tracheal palpation. Oral cavity: Missing incisors, Severe dental tartar/calculus Musculoskeletal: BCS = 6/9. Ambulatory x 4. Grade 2-3/4 bilateral MPL Uro/Perineum: No significant lesions Abd/GI: Soft, non-painful. No masses or fluid wave palpated Lymph Nodes: No peripheral lymphadenopathy Neurological: Alert and appropriate. No significant abnormalities Skin: Good hair coat. No ectoparasites seen Mentation: BAR Hydration: N

RADIOGRAPHIC STUDY OF THE THORAX

SEX Radiographs of the thorax in two orthogonal imaging planes are provided for review.

SF

RADIOGRAPHIC FINDINGS

AGE The 9th right rib presents a transverse discontinuity with rounded margins.

13 Years, 4 Months The extrathoracic soft tissues present homogeneous without abnormalities.

INTERPRETED BY The heart is of normal size and shape, there is no evidence of cardiac chamber or vascular enlargement. The pulmonary vasculature is within normal limits.

Sebastian Schaub, DVM
 Dr. med. vet. DipECVDI The cranial mediastinum presents the expected soft tissue opacity. The mediastinal width is less than twice the width of the vertebral column at the same level.

HOSPITAL NAME The trachea is normal in diameter. The luminal outline of the trachea is smooth. The intrathoracic segment of the trachea presents a mild right sided bending – considered as normal variant.

DPC Veterinary Hospital The bronchial tree presents with thin walls and tapers uniformly towards the periphery as expected.

REFERRING VET The lung parenchyma presents the expected architecture and opacity; the intrapulmonary vascular branching is seen up to the third order lung vessels.

Dr. Rivera The diaphragm is well delineated with even surface and the expected mild cranial bulging of the diaphragmatic cupola.

INVOICE RADIOGRAPHIC DIAGNOSIS

- 50713
- Chronic rib fracture 9th right rib
 - Otherwise normal thorax

DATE INTERPRETATION OF THE FINDINGS & FURTHER RECOMMENDATIONS

3-3-22 The radiographic study of the thorax presents without abnormalities, but a breed specific thoracic conformation.



PATIENT

Bella Campbell

SPECIES

Canine

BREED

Chihuahua

SEX

SF

AGE

13 Years, 4 Months

INTERPRETED BY

Sebastian Schaub, DVM
Dr. med. vet. DipECVDI

HOSPITAL NAME

DPC Veterinary
Hospital

REFERRING VET

Dr. Rivera

INVOICE

50713

DATE

3-3-22

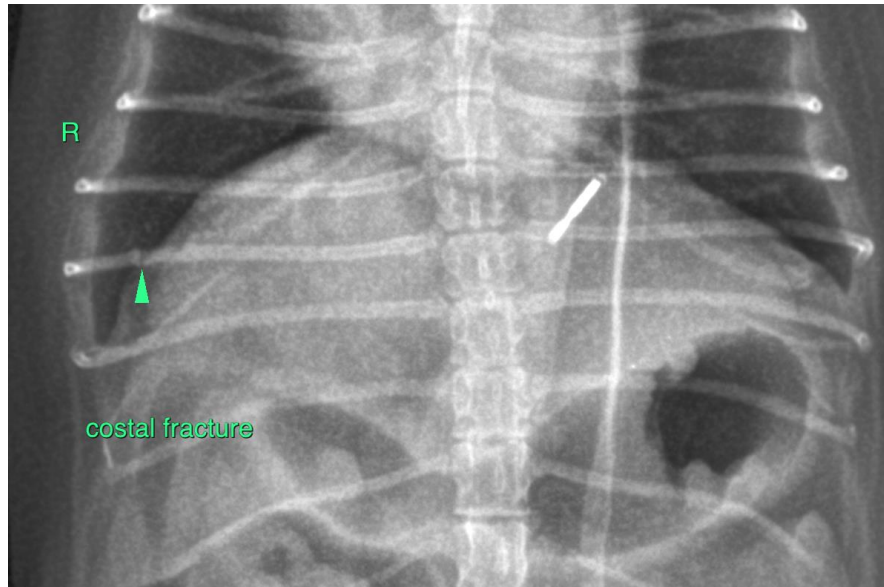

The information and recommendations provided are based on the images presented by the referring veterinarian/sonographer. No evaluation can be communicated regarding pathology that was not visible in the image/video clips provided.

Thank you for this referral. If the clinical or image interpretation does not parallel your findings or if I can be of any further assistance please contact me.

Sebastian Schaub, Sebastian Schaub, DVM, Dr. med. vet. DipECVDI
sebast.schaub@gmail.com