



PATIENT PRESENTING CLINICAL SIGNS

Mayz Showmaker Intermittent episodes of pain

RADIOGRAPHIC STUDY OF THE PELVIS

SPECIES Radiographs of the pelvis in two orthogonal imaging planes.

Canine **RADIOGRAPHIC FINDINGS**

The vertebral endplates of the lumbosacral junction present smooth osseous margins and mild increased sclerosis of the subchondral bone. The vertebral endplates of the lumbosacral junction present mild ventral & lateral spondylosis formation.

BREED

Lab The osseous and surrounding soft tissue structures of the pelvis are within normal limits. Both coxofemoral joints present smooth osseous margins and congruent joint spaces.

SEX RADIOGRAPHIC DIAGNOSIS

- SF
- Mild increased sclerosis subchondral bone vertebral endplates lumbosacral junction
 - Mild spondylosis formation lumbosacral junction

AGE INTERPRETATION OF THE FINDINGS & FURTHER RECOMMENDATIONS

5 Years The changes of the vertebral endplates of the lumbosacral junction are considered as a sequela to

INTERPRETED BY

degenerative osseous remodeling of the lumbosacral junction (e.g. secondary to degenerative lumbosacral stenosis). The odds for infectious origin are low, given the chronic clinical signs in case of discospondylitis I would expect more pronounced osseous changes with osteolytic lesions. Cross-sectional imaging can be used as advanced imaging modality.

Sebastian Schaub, DVM
Dr. med. vet. DipECVDI

HOSPITAL NAME

Heartland Pet
Hospital

REFERRING VET

Dr. Susan Kliewer

INVOICE

57522

DATE

3-29-23



PATIENT

Mayz Showmaker

SPECIES

Canine

BREED

Lab

SEX

SF

AGE

5 Years

INTERPRETED BY

Sebastian Schaub, DVM
Dr. med. vet. DipECVDI

HOSPITAL NAME

Heartland Pet
Hospital

REFERRING VET

Dr. Susan Kliewer

INVOICE

57522

DATE

3-29-23

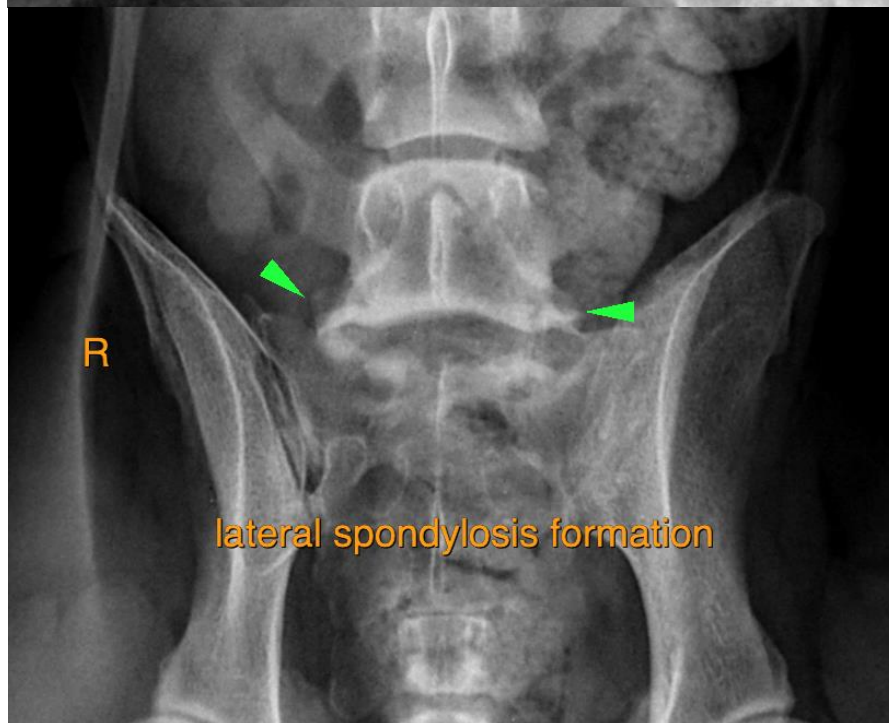



PATIENT

Mayz Showmaker

SPECIES

Canine

The information and recommendations provided are based on the images presented by the referring veterinarian/sonographer. No evaluation can be communicated regarding pathology that was not visible in the image/video clips provided.

BREED

Lab

Thank you for this referral. If the clinical or image interpretation does not parallel your findings or if I can be of any further assistance please contact me.

Sebastian Schaub, Sebastian Schaub, DVM, Dr. med. vet. DipECVDI
sebast.schaub@gmail.com

SEX

SF

AGE

5 Years

INTERPRETED BY

Sebastian Schaub, DVM
Dr. med. vet. DipECVDI

HOSPITAL NAME

Heartland Pet
Hospital

REFERRING VET

Dr. Susan Kliewer

INVOICE

57522

DATE

3-29-23