



PATIENT PRESENTING CLINICAL SIGNS

Daisy Stewart A few days ago she didn't want to jump in the car Then a day or so later was limping on LF Worse in the morning today Seems to be better after things warm up and she moves around No known injury No history of lameness

SPECIES Abnormal PE/Chem/CBC/UA Results: 1/5 RIGHT FRONT LAME. MILD M. ATROPHY IN BOTH FRONT LIMBS, MORE ON RIGHT. MILD MEDIAL BUTTRESS OF LEFT STIFLE. GREAT NECK ROM AND NO PAIN ON DEEP PALPATION OF NECK OR SPINE. NAILS LONG. Ambulatory X 4. Neck, spine, and tail are normal. No loss of proprioception. 2/7/23 BW-WNL

Canine

BREED RADIOGRAPHIC STUDY OF THE CERVICAL SPINE & FRONT LIMBS

Labrador Retriever Mix A complete set of radiographs including the neck and front limbs is provided for review.

RADIOGRAPHIC FINDINGS

The osseous and surrounding soft tissue structures of the neck are within normal limits.

SEX Both shoulder joints present smooth osseous margins and the surrounding soft tissue structures are within normal limits.

Spayed

Shallow lamellar periosteal new bone formation is seen along cranial aspect of the proximal and mid third of the diaphysis of the humerus,

AGE The elbow joints bilaterally have smooth osseous margins, the medial coronoid process of both elbow joints is well-defined and has a homogeneous density.

10 Years, 3 Months

INTERPRETED BY The carpal joints bilaterally present smooth osseous margins. The right intermedioradial carpal bone of the presents a central radiolucent zone, demarcated by a thin sclerotic rim. The left carpal joint presents a circumferential homogeneous soft tissue swelling. The subchondral bone of the distal epiphysis of the left radius presents a roundish ill-defined radiolucent zone laterally.

Sebastian Schaub, DVM
Dr. med. vet. DipECVDI

RADIOGRAPHIC DIAGNOSIS

- HOSPITAL NAME** Elizabeth Animal Hospital
- Articular swelling left carpal joint
 - Ill-defined radiolucent zone distal epiphysis left radius
 - Humeral periosteal like lesion bilaterally - considered as the enthesis of the pectoral muscle
 - Suspect prominent synovial fossa right intermedioradial carpal bone - incidental
 - Normal cervical spine
 - Normal shoulder joints
 - Normal elbow joints
- REFERRING VET** Leon Anderson, DVM

INTERPRETATION OF THE FINDINGS & FURTHER RECOMMENDATIONS

INVOICE 57526 The articular swelling of the left carpal joint can be caused by arthritis (infectious versus immune mediated), trauma or neoplastic transformation (e.g. synovial cell sarcoma). The radiolucent zone in the left distal epiphysis of the radius can indicate osteolytic lesion and both degenerative cyst/osseous cyst like lesion or aggressive lysis are potentials. If not done so yet, recommend complementing workup by a synovial tap of the left carpal joint.

DATE

3-29-23



PATIENT

Daisy Stewart

SPECIES

Canine

BREED

Labrador Retriever
Mix

SEX

Spayed

AGE

10 Years, 3 Months

INTERPRETED BY

Sebastian Schaub, DVM
Dr. med. vet. DipECVDI

HOSPITAL NAME

Elizabeth Animal
Hospital

REFERRING VET

Leon Anderson, DVM

INVOICE

57526

DATE

3-29-23

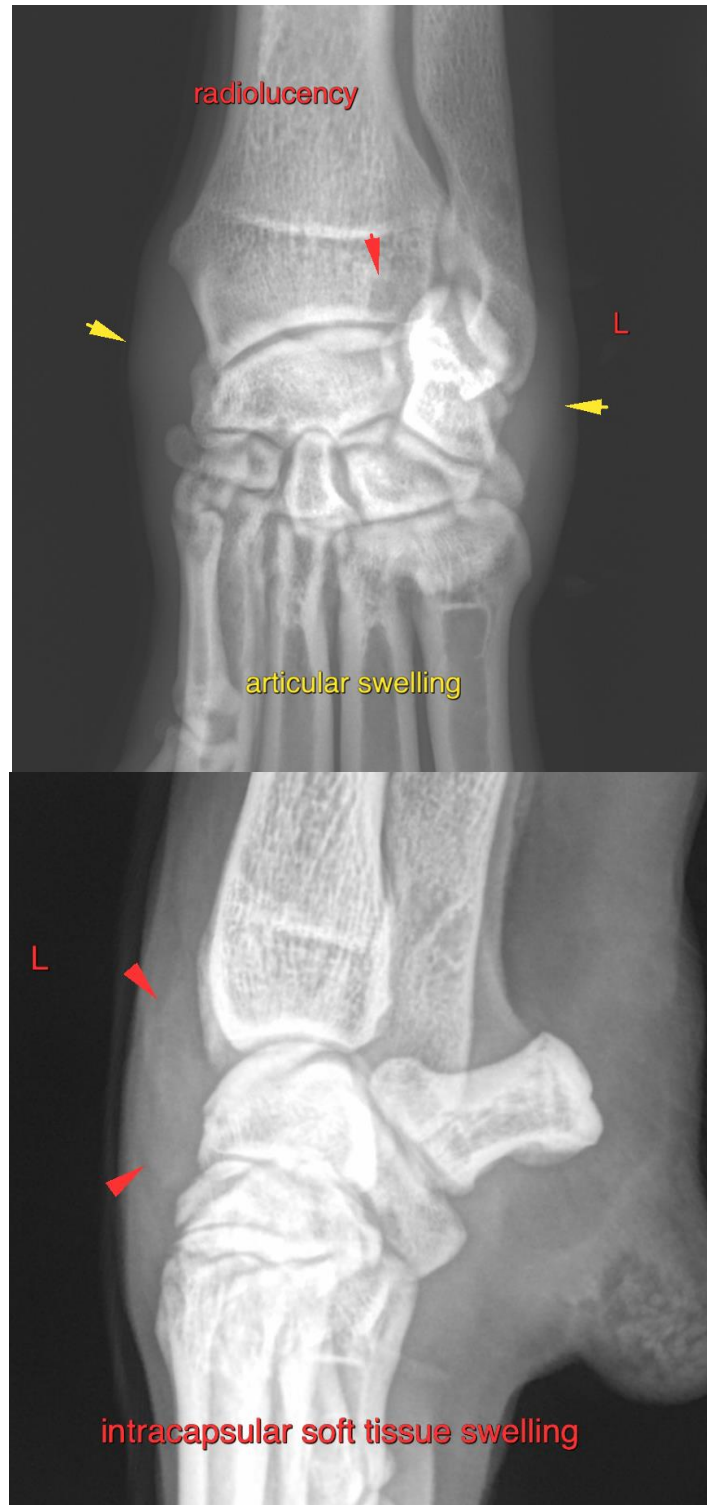



PATIENT

Daisy Stewart

SPECIES

Canine

BREED

Labrador Retriever
Mix

SEX

Spayed

AGE

10 Years, 3 Months

INTERPRETED BY

Sebastian Schaub, DVM
Dr. med. vet. DipECVDI

HOSPITAL NAME

Elizabeth Animal
Hospital

REFERRING VET

Leon Anderson, DVM

INVOICE

57526

DATE

3-29-23



The information and recommendations provided are based on the images presented by the referring veterinarian/sonographer. No evaluation can be communicated regarding pathology that was not visible in the image/video clips provided.

Thank you for this referral. If the clinical or image interpretation does not parallel your findings or if I can be of any further assistance please contact me.

Sebastian Schaub, Sebastian Schaub, DVM, Dr. med. vet. DipECVDI
sebast.schaub@gmail.com