



PATIENT PRESENTING CLINICAL SIGNS

Bluey Cohen Reason for Visit: check teeth/gums History: 14 y/o s,f dsh presents for a check on her teeth and gums. O says that she is having trouble biting down on hard foods for about a month. Will eat soft foods when available. P is strictly an indoor cat.

SPECIES Abnormal PE/Chem/CBC/UA Results: Hydration: Appropriately hydrated Mentation: BAR EENT: No nasal discharge; clear no discharge OU; clean no debris AU, mildly thickened pinna at base AD; No cough on tracheal palpation. Oral Cavity: No dental tartar present, no ulceration on roof of mouth, no abnormalities noted orally, opened mouth multiple times Lymph Nodes: Symmetrical, no changes in size, shape, consistency Skin: Good hair coat, no signs of ectoparasites. Moderately flaky coat.

Feline

BREED

Showshoe Mix

CV/Respiratory: No murmur or crackles/wheezing auscultated. Synchronous pulses, normal rate. Normal bronchovesicular sounds. Abd/GI: Soft non painful abdomen, L side distended (unchange from previous visits) Uro/Perineum: N Musculoskeletal: Ambulatory x4. No pain on palpation of limbs. BCS 6/9 Neurological: Appropriate, no nystagmus

RADIOGRAPHIC STUDY OF THE SKULL

SEX

Radiographs of the skull in two imaging planes are provided for review..

SF

RADIOGRAPHIC FINDINGS

The nasal cavity is aerated and presents the expected striation of the conchal & turbinate structures.

AGE

14 Years, 8 Months

The oropharynx presents with a soft tissue opacification, caused by prominent base of the tongue, secondary dorsal deviation of the soft palate and decreased volume of the nasopharynx.

INTERPRETED BY

In the open mouth projection, distal to the alveolar process of the left maxillary bone, a roundish mineral opaque structures is seen – cannot be delineated in the lateral projection of the skull.

Sebastian Schaub, DVM
Dr. med. vet. DipECVDI

RADIOGRAPHIC DIAGNOSIS

- Mineral opaque body distal to the left alveolar process maxillary bone
- Equivocal soft tissue swelling base of tongue

HOSPITAL NAME

DPC Veterinary Hospital

INTERPRETATION OF THE FINDINGS & FURTHER RECOMMENDATIONS

The mineral opaque body superimposed on the soft tissues distal to the left maxillary molar can present foreign body or displaced (part) of a dental element if it is associated with the presenting clinical signs. A differential is a small osteoma (but I do not see direct contact to an osseous structure), sialolith of the zygomatic gland or dystrophic mineralization. I do not see signs for local aggressive biological behavior. Dental radiographs or a CT study of the skull might be beneficial to localized mineralized body.

REFERRING VET

Dr. White

INVOICE

The soft tissue swelling level with the base of the tongue can be caused by active retraction of the tongue, Rule out mass level with the base of the tongue.

57524

DATE

3-29-23



PATIENT

Bluey Cohen

SPECIES

Feline

BREED

Showshoe Mix

SEX

SF

AGE

14 Years, 8 Months

INTERPRETED BY

Sebastian Schaub, DVM
Dr. med. vet. DipECVDI

HOSPITAL NAME

DPC Veterinary
Hospital

REFERRING VET

Dr. White

INVOICE

57524

DATE

3-29-23

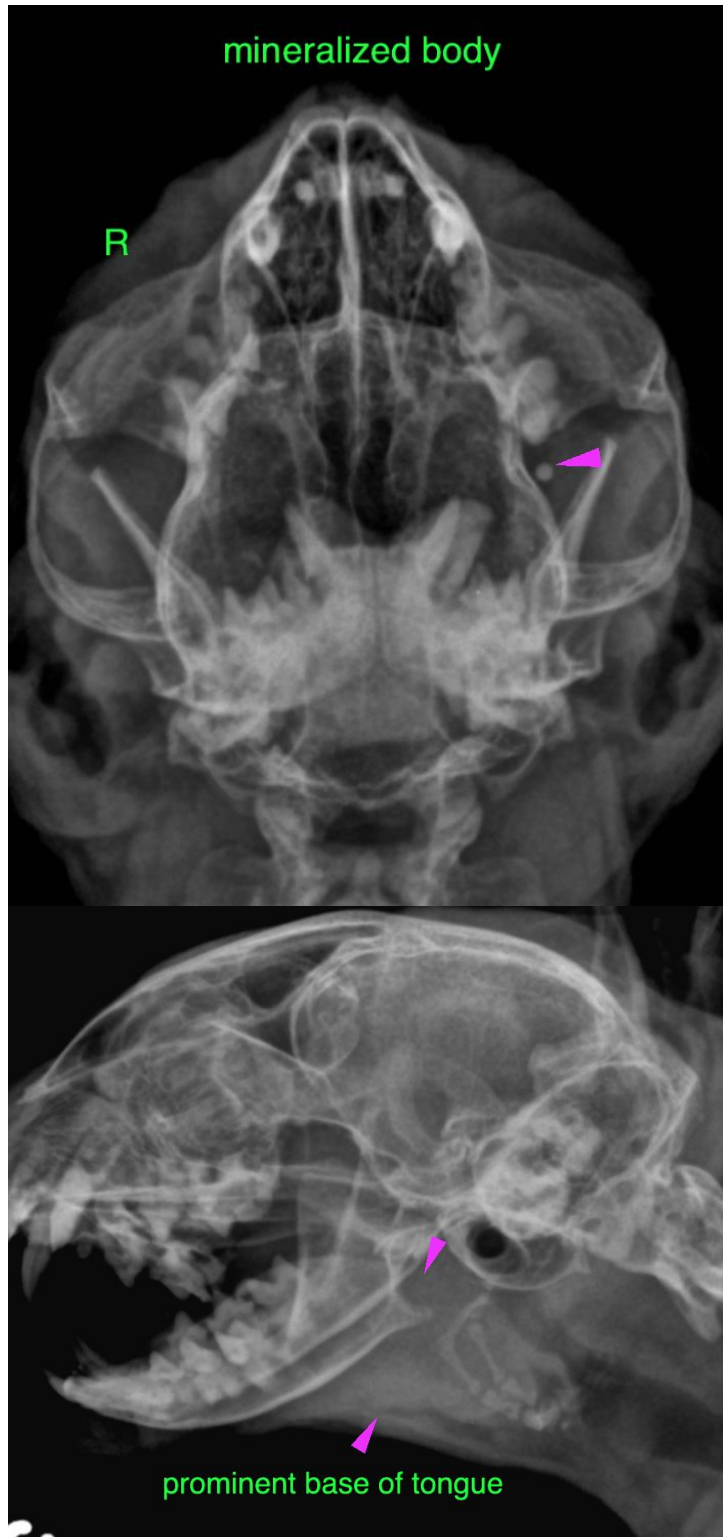



PATIENT

Bluey Cohen

SPECIES

Feline

The information and recommendations provided are based on the images presented by the referring veterinarian/sonographer. No evaluation can be communicated regarding pathology that was not visible in the image/video clips provided.

BREED

Showshoe Mix

Thank you for this referral. If the clinical or image interpretation does not parallel your findings or if I can be of any further assistance please contact me.

SEX

SF

Sebastian Schaub, Sebastian Schaub, DVM, Dr. med. vet. DipECVDI
sebast.schaub@gmail.com

AGE

14 Years, 8 Months

INTERPRETED BY

Sebastian Schaub, DVM
Dr. med. vet. DipECVDI

HOSPITAL NAME

DPC Veterinary
Hospital

REFERRING VET

Dr. White

INVOICE

57524

DATE

3-29-23