



PATIENT

Rascal MacDonald

PRESENTING CLINICAL SIGNS

Rascal came in for not eating for 4 days . the owner tried different kind of food but he refused eating . seems he lost weight last few weeks . no vomiting or diarrhea .
 Abnormal PE/Chem/CBC/UA Results: Urea 14.6 (5.0 - 13.0) Chloride 109 (110 - 12) ALT 128 (6 - 109) Creatine Kinase (CK) 609 (25 - 336) Lipase 276 (3 - 190) Lymphocytes 0.90 (1.15 - 7.50)

SPECIES

Feline

RADIOGRAPHIC STUDY OF THE ABDOMEN

Radiographs of the abdomen in three imaging planes are provided for review.

BREED

Domestic Short Hair

RADIOGRAPHIC FINDINGS

A small floating rib is seen in the soft tissues lateral to L1.

SEX

No abnormalities of the extraabdominal soft tissues are noted. The abdominal wall is smooth and thin.

MN

The serosal detail is maintained throughout the peritoneal and retroperitoneal space.

AGE

8

The liver is appropriate in position, size and presents uniform opacity.

The splenic head is in the anticipated position and within normal limits for size and opacity.

INTERPRETED BY

Sebastian Schaub, DVM
 Dr. med. vet. DipECVDI

Both kidneys are seen and present a mildly decreased volume and mild irregular margins. The urinary bladder is in its anticipated position. No radiopaque calculi are noted throughout the upper and lower urinary tract.

The stomach is in its anticipated position and is empty.

HOSPITAL NAME

Brittany Glen Animal
 Hospital

The small intestinal loops are of even diameter and non-dilated, a small amount of gas is seen within the small intestinal loops and considered within normal limits.

The colon is seen in the expected position and presents with appropriate content.

REFERRING VET

Dr. Boktor

RADIOGRAPHIC DIAGNOSIS

- Chronic nephropathy
- Empty gastrointestinal tract

INTERPRETATION OF THE FINDINGS & FURTHER RECOMMENDATIONS

INVOICE

51223

The main findings are the chronic changes of the kidneys which can be secondary to chronic interstitial nephritis/glomerulonephritis – a possible explanation for the increased renal values.

The empty gastrointestinal tract is a sequela to the hyporexia.

DATE

3-29-22

No additional clinically relevant abnormalities are appreciated.



PATIENT

Rascal MacDonald

SPECIES

Feline

BREED

Domestic Short Hair

SEX

MN

AGE

8

INTERPRETED BY

Sebastian Schaub, DVM
Dr. med. vet. DipECVDI

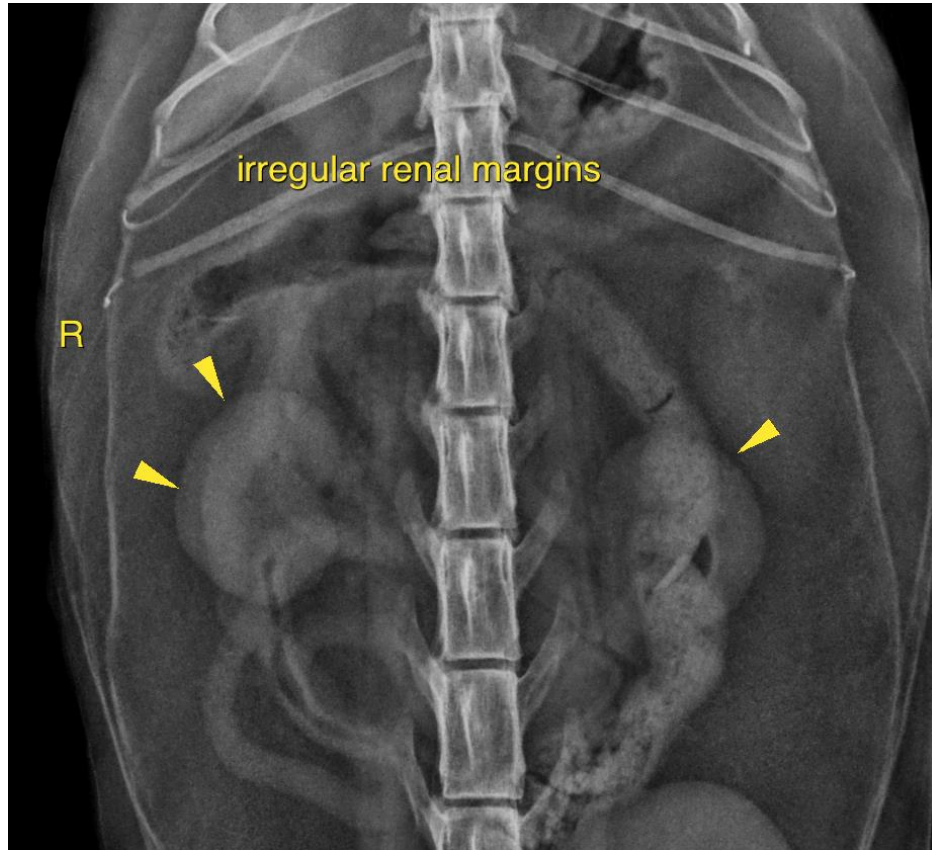

HOSPITAL NAME

Brittany Glen Animal
Hospital

REFERRING VET

Dr. Boktor

INVOICE

51223

DATE

3-29-22

The information and recommendations provided are based on the images presented by the referring veterinarian/sonographer. No evaluation can be communicated regarding pathology that was not visible in the image/video clips provided.

Thank you for this referral. If the clinical or image interpretation does not parallel your findings or if I can be of any further assistance please contact me.

Sebastian Schaub, Sebastian Schaub, DVM, Dr. med. vet. DipECVDI
sebast.schaub@gmail.com