



PATIENT

Oppa Chua Chong Haur

PRESENTING CLINICAL SIGNS

Patient was experiencing sudden lameness of the hindlimbs since last week. No history of trauma or toxicity. X-ray of the spine does not reveal any abnormalities. reduced conscious proprioception and patella reflex was observed. Patient also have painful and tensed abdomen. Bladder stone and mild prostate enlargement noted on abdomen radiograph.

SPECIES

Canine

COMPUTED TOMOGRAPHY OF THE THORAX AND ABDOMEN

A pre- and post-contrast CT study of the thorax and abdomen in a bone, lung and soft tissue reconstruction are provided for review.

BREED

Chow Chow

COMPUTED TOMOGRAPHIC FINDINGS

Thorax

SEX

Male

The bony and surrounding soft tissue structures are within normal limits.

Remnants of the thymus are seen in the cranioventral mediastinum.

AGE

1

The sternal, cranial mediastinal and tracheobronchial lymph nodes are small elongated with a normal short-to-long-axis-ratio is < 0.5, the attenuation and contrast enhancement pattern is uniform and considered within normal limits.

The cardiovascular structures including the pulmonary vasculature are within normal limits.

INTERPRETED BY

Sebastian Schaub, DVM
Dr. med. vet. DipECVDI

The bronchial walls are generalized mildly thickened.

The lung parenchyma presents the expected architecture and attenuation behavior.

HOSPITAL NAME

Animal Medical Centre Sdn Bhd

Small incidental gas pockets are seen within the esophageal lumen, there is no evidence of abnormal dilation.

Abdomen

The serosal fat presents normal attenuation behavior. There is no evidence of peritoneal effusion or peritonitis. A separate left & right caudal vena cava of the pre-renal segment is seen.

REFERRING VET

Dr. Sivan

Both kidneys present within normal limits for size, shape and organ architecture. After contrast administration a bilaterally symmetric and uniform nephro- and pyelogram is noted.

The adrenal glands are within normal limits for size, shape and organ architecture.

INVOICE

51218

Both liver and spleen present with normal shape, even surface, uniformly attenuating parenchyma and homogeneous contrast enhancement, unremarkable.

DATE

3-29-22

The portal vein presents a normal order of its tributary veins and intrahepatic branching. No abnormal vessel is noted inside and outside of the liver parenchyma.

The pancreas is evenly contoured, the pancreatic parenchyma is homogeneous and presents uniform contrast enhancement.



PATIENT

Oppa Chua Chong
Haur

The position, delineation, wall and content of the gastrointestinal tract are considered within normal limits throughout.

The bony and surrounding soft tissue structures reveal no abnormalities.

SPECIES

Canine

Thoracic & Lumbar spine

The osseous and soft tissue structures of the thoracic & lumbar spine are within normal limits.

BREED

Chow Chow

After intrathecal contrast administration, the contrast media is distributing along the epidural space.

COMPUTED TOMOGRAPHIC DIAGNOSIS

- Mild bronchial lung pattern
- Double caudal vena cava
- Structural normal thoracic & lumbar spine

SEX

Male

INTERPRETATION OF THE FINDINGS & FURTHER RECOMMENDATIONS

AGE

1

The CT study presents without abnormalities, explaining the presenting clinical signs.

The mild bronchial pattern can indicate (subclinical) bronchitis – inflammatory non-infectious versus infectious (parasitic, viral, bacterial). Due to the lack of clinical signs, the clinical relevance is questionable.

INTERPRETED BY

Sebastian Schaub, DVM
Dr. med. vet. DipECVDI

HOSPITAL NAME

Animal Medical
Centre Sdn Bhd

REFERRING VET

Dr. Sivan

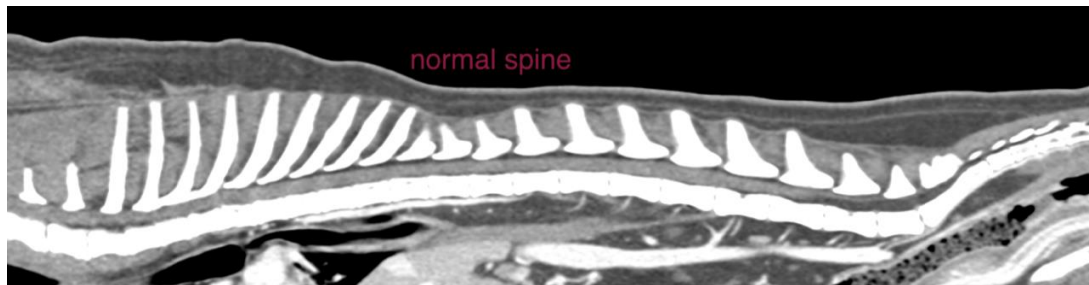

INVOICE

51218

DATE

3-29-22



PATIENT

Oppa Chua Chong
Haur

SPECIES

Canine

BREED

Chow Chow

SEX

Male

AGE

1

INTERPRETED BY

Sebastian Schaub, DVM
Dr. med. vet. DipECVDI

HOSPITAL NAME

Animal Medical
Centre Sdn Bhd

REFERRING VET

Dr. Sivan

INVOICE

51218

DATE

3-29-22

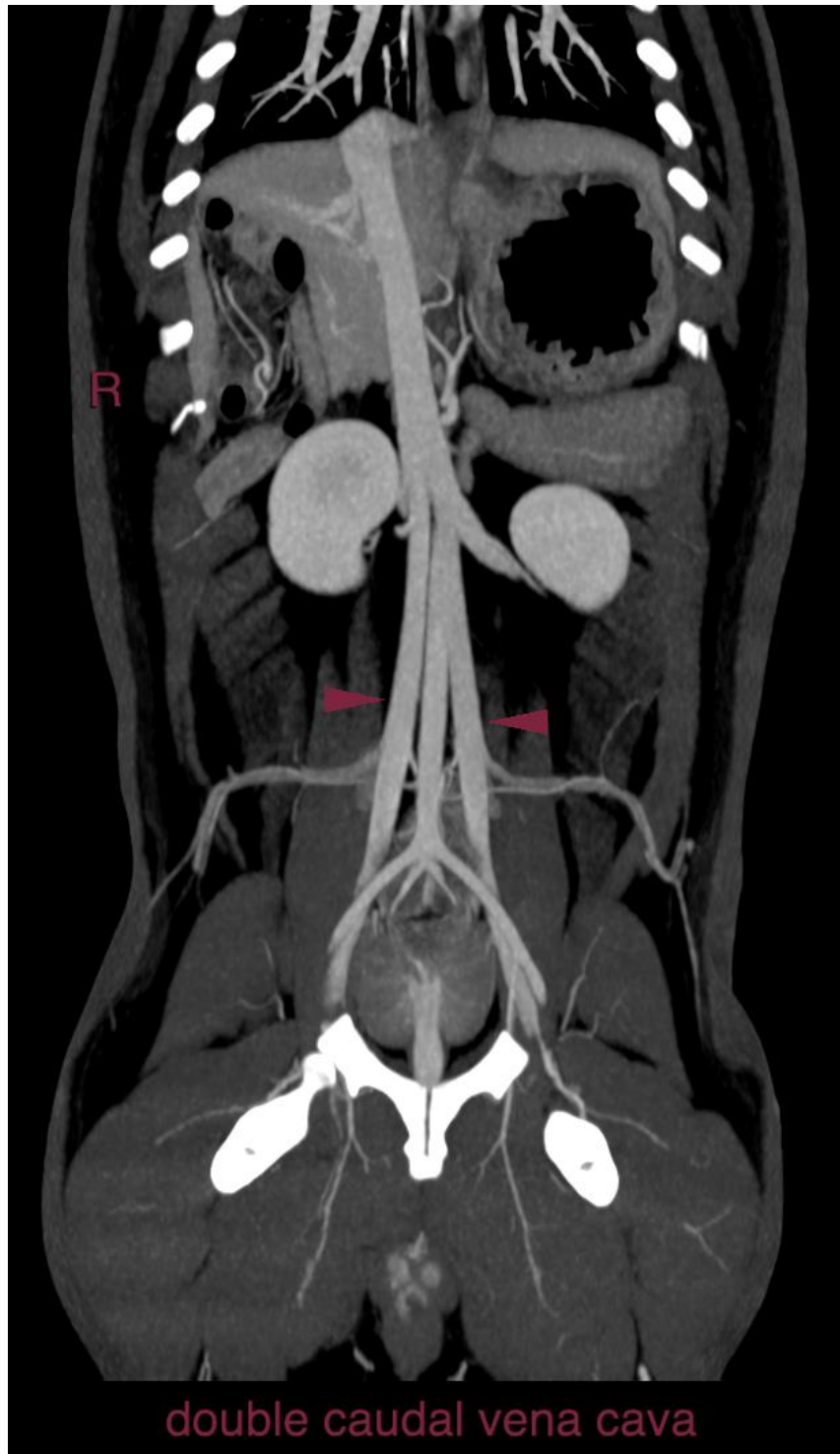



PATIENT

Oppa Chua Chong
Haur

SPECIES

Canine

BREED

Chow Chow

SEX

Male

AGE

1

INTERPRETED BY

Sebastian Schaub, DVM
Dr. med. vet. DipECVDI

HOSPITAL NAME

Animal Medical
Centre Sdn Bhd

REFERRING VET

Dr. Sivan

INVOICE

51218

DATE

3-29-22

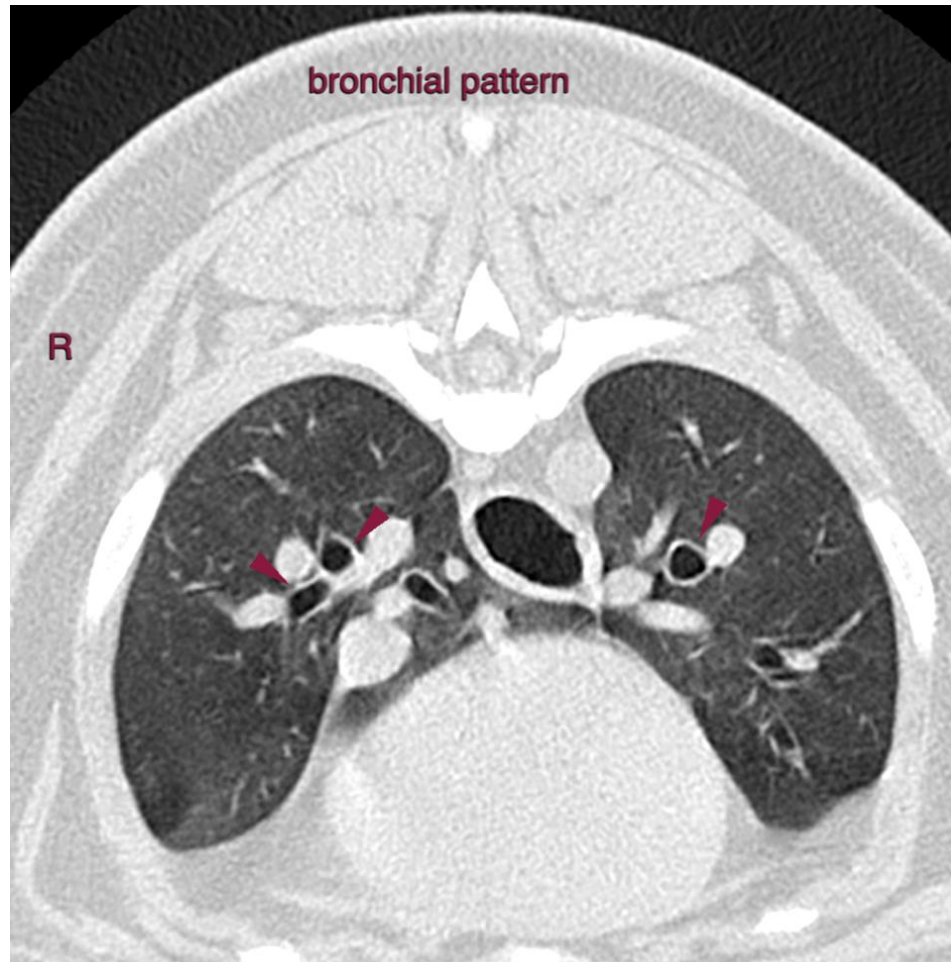

The information and recommendations provided are based on the images presented by the referring veterinarian/sonographer. No evaluation can be communicated regarding pathology that was not visible in the image/video clips provided.

Thank you for this referral. If the clinical or image interpretation does not parallel your findings or if I can be of any further assistance please contact me.

Sebastian Schaub, Sebastian Schaub, DVM, Dr. med. vet. DipECVDI
sebast.schaub@gmail.com