



PATIENT PRESENTING CLINICAL SIGNS

Kea Kido History: P has a historical Grade I-II holosystolic murmur (first noted in 2019). ECHO performed in January 2022 showed potential juvenile HCM vs outflow obstruction. No therapy was recommended at that time and a recheck ECHO planned 6-9 months from January. P presents today for evaluation of vomiting; O's note no apparent changes in diet or ingestion. P has been vomiting approximately 2x/week for the last 1-2 months. O's note that the contents are usually billious, foamy/serous, with occasional kibble (1-2 pieces) and does not appear associated w/ mealtimes

Feline Abnormal PE/Chem/CBC/UA Results: Grade I/IV dental tartar w/ minimal gingivitis Grade II heart murmur auscultated No apparent weight loss and P is euhydrated during exam

BREED

DSH

RADIOGRAPHIC STUDY OF THE THORAX & ABDOMEN

A complete set of radiographs of the thorax and abdomen is provided for review.

SEX

Female

RADIOGRAPHIC FINDINGS

Thorax

AGE

2.5 Years

The surrounding bony structures are within normal limits.

The extrathoracic soft tissues present homogeneous without abnormalities.

The heart is of normal size and shape, there is no evidence of cardiac chamber or vascular enlargement. The vertebral heart score is 7.6 (normal range ≤ 8.2). The pulmonary vasculature is within normal limits.

The cranial mediastinum presents the expected soft tissue opacity. The mediastinal width is less than twice the width of the vertebral column at the same level.

The trachea is normal in diameter and presents the anticipated course. The luminal outline of the trachea is smooth.

INTERPRETED BY

Sebastian Schaub,
DVM Dr. med. vet.
DipECVDI

HOSPITAL NAME

Boca Park AH

The bronchial tree presents with thin walls and tapers uniformly towards the periphery as expected. The lung parenchyma presents the expected architecture and opacity; the intrapulmonary vascular branching is seen up to the third order lung vessels.

REFERRING VET

Dr. Tifanie Silver

The diaphragm is well delineated with even surface and the expected mild cranial bulging of the diaphragmatic cupola.

Abdomen

INVOICE

14482

The surrounding bony structures are within normal limits.

No abnormalities of the extraabdominal soft tissues are noted. The abdominal wall is smooth and thin.

DATE

3/29/22



PATIENT

Kea Kido
 The serosal detail is maintained throughout the peritoneal and retroperitoneal space.
 The liver is appropriate in position, size and presents uniform opacity.

SPECIES

Feline
 The spleen is not appreciated in the lateral projection.
 Both kidneys are seen and present with normal size, shape, delineation and opacity. The urinary bladder is in its anticipated position. No radiopaque calculi are noted throughout the upper and lower urinary tract.

BREED

DSH
 The stomach is in its anticipated position and presents normal content.
 The small intestinal loops are of even diameter and non-dilated, a small amount of gas is seen within the small intestinal loops and considered within normal limits.

SEX

Female
 The colon is seen in the expected position and presents with appropriate content.

RADIOGRAPHIC DIAGNOSIS

AGE

2.5 Years
 • Normal thorax
 • Normal abdomen

INTERPRETATION OF THE FINDINGS & FURTHER RECOMMENDATIONS

INTERPRETED BY

Sebastian Schaub,
 DVM Dr. med. vet.
 DipECVDI

The current radiographic study of the thorax and abdomen presents without abnormalities. There is no evidence of radiopaque foreign material or signs for gastrointestinal mechanical obstruction. The cardiac size is considered normal; however this does not rule out underlying cardiomyopathy.

HOSPITAL NAME

Boca Park AH

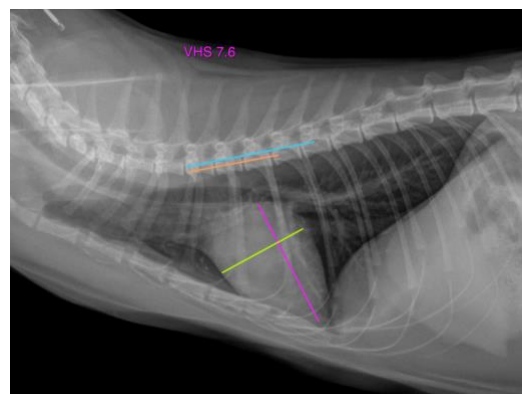

REFERRING VET

Dr. Tifanie Silver

INVOICE

14482

The information and recommendations provided are based on the images presented by the referring veterinarian/sonographer. No evaluation can be communicated regarding pathology that was not visible in the image/video clips provided.

DATE

3/29/22



PATIENT Thank you for this referral. If the clinical or image interpretation does not parallel your findings or if I can be of any further assistance please contact me.

Kea Kido

SPECIES

Sebastian Schaub, Sebastian Schaub, DVM, Dr. med. vet. DipECVDI
sebast.schaub@gmail.com

Feline

BREED

DSH

SEX

Female

AGE

2.5 Years

INTERPRETED BY

Sebastian Schaub,
DVM Dr. med. vet.
DipECVDI

HOSPITAL NAME

Boca Park AH

REFERRING VET

Dr. Tifanie Silver

INVOICE

14482

DATE

3/29/22