



PATIENT

Gus Haugen

PRESENTING CLINICAL SIGNS

BAR; friendly; p/m mm; CRT 1-2s; no mur/arrh; no abn lung sounds; no abd dist; no pain or abns on abd palp; eyes, LNs WNL; AS- NSF; AD- mild amt debris; sedated; obtained skull CT; otoscopic exam: AS- NSF; AD- waxy debris; white debris deep in canal; P was reactive to scope

SPECIES

Feline

COMPUTED TOMOGRAPHY OF THE SKULL

A high resolution plain CT study of the skull is provided for review.

BREED

Domestic Shorthair

COMPUTED TOMOGRAPHIC FINDINGS

The pictured parts of the dentition are complete and unremarkable in all jaw quadrants.

SEX

Male Neutered

The nasal cavity presents the expected aerated spaces between thin & even conchae and turbinates with smooth mucosal lining.

Both temporomandibular joints present congruent joint spaces with even subchondral bone surfaces and are considered within normal limits.

AGE

8 Months, 12 Days

The osseous lining of the right tympanic bulla is moderately thickened and smooth, the right tympanic bulla is aerated. The right external ear canal presents a prominent wall and a mild amount of soft tissue attenuating material is seen in the medial aspect of the horizontal segment of the right external ear canal.

INTERPRETED BY

Sebastian Schaub, DVM
Dr. med. vet. DipECVDI

The submandibular and medial retropharyngeal lymph nodes are small and elongated with a normal short-to-long-axis-ratio is < 0.5, the attenuation and contrast enhancement pattern is uniform.

HOSPITAL NAME

State Avenue Vet
Clinic

COMPUTED TOMOGRAPHIC DIAGNOSIS

- Right sided otitis externa
- Thickened wall right tympanic bulla

REFERRING VET

Dr. Raul Casas-Dolz

INTERPRETATION OF THE FINDINGS & FURTHER RECOMMENDATIONS

The findings are consistent with right sided otitis externa with a small amount of ceruminous material in the horizontal segment. The osseous lining of the right tympanic bulla is thickened, suggestive for preceding otitis media – at this point there is no evidence of active otitis media. Recommend empirical management of the otitis externa.

INVOICE

51249

DATE

3-29-22



PATIENT

Gus Haugen

SPECIES

Feline

BREED

Domestic Shorthair

SEX

Male Neutered

AGE

8 Months, 12 Days

INTERPRETED BY

Sebastian Schaub, DVM
Dr. med. vet. DipECVDI

HOSPITAL NAME

State Avenue Vet
Clinic

REFERRING VET

Dr. Raul Casas-Dolz

INVOICE

51249

DATE

3-29-22

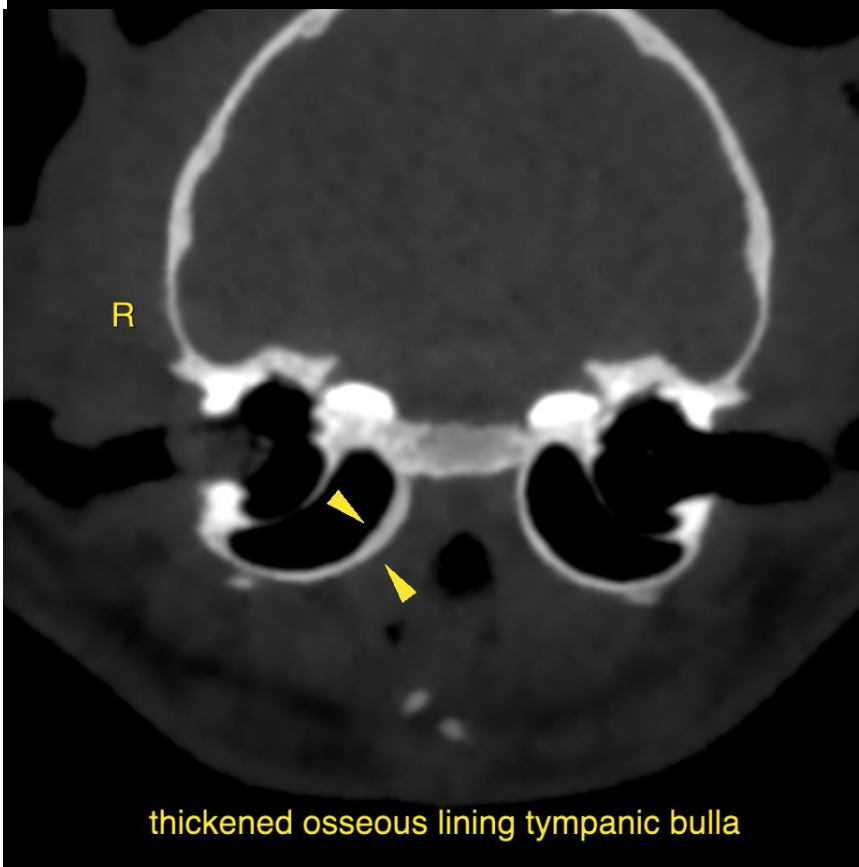
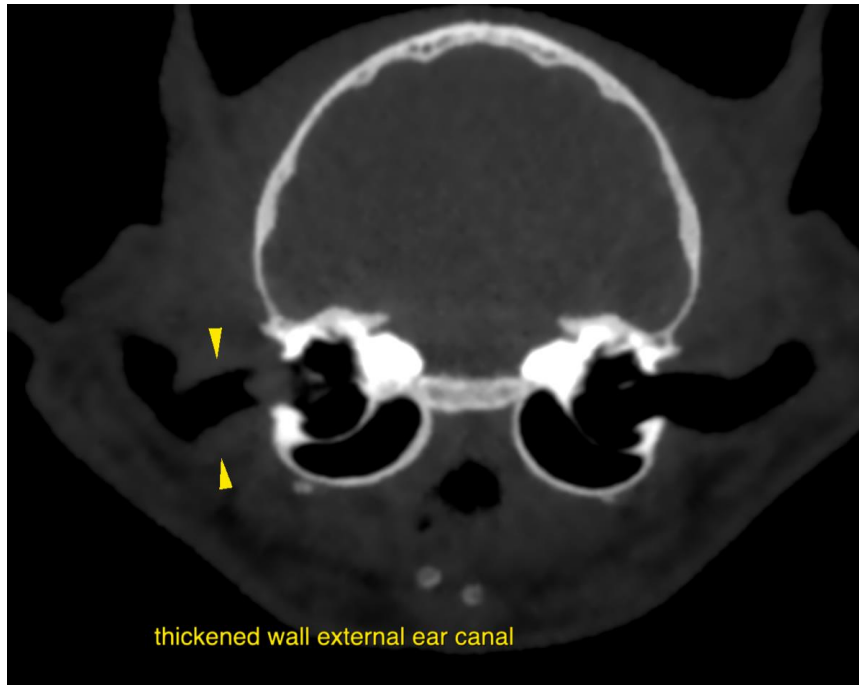



PATIENT

Gus Haugen

SPECIES

Feline

The information and recommendations provided are based on the images presented by the referring veterinarian/sonographer. No evaluation can be communicated regarding pathology that was not visible in the image/video clips provided.

BREED

Domestic Shorthair

Thank you for this referral. If the clinical or image interpretation does not parallel your findings or if I can be of any further assistance please contact me.

Sebastian Schaub, Sebastian Schaub, DVM, Dr. med. vet. DipECVDI
sebast.schaub@gmail.com

SEX

Male Neutered

AGE

8 Months, 12 Days

INTERPRETED BY

Sebastian Schaub, DVM
Dr. med. vet. DipECVDI

HOSPITAL NAME

State Avenue Vet
Clinic

REFERRING VET

Dr. Raul Casas-Dolz

INVOICE

51249

DATE

3-29-22