

**PATIENT**

Chunk Valencia

SPECIES

Canine

BREED

Rottweiler

SEX

MN

AGE

1.5 Years

INTERPRETED BYSebastian Schaub, DVM
Dr. med. vet. DipECVDI**HOSPITAL NAME**Reid Veterinary
Hospital**REFERRING VET**

Jeff Popowich

INVOICE

51246

DATE

3-29-22

PRESENTING CLINICAL SIGNS

Presented for sedated evaluation of hindlegs. Stiff in hind end (~6mos duration) and if P does much playing or exercising he is pretty slow moving and stiff. Littermate diagnosed with hip and elbow dysplasia. No known trauma. E/d/u/d wnl, no v/d/c/s noted. No other health concerns reported. Diet: Kirkland signature large breed - 2-3 cups BID. Current meds: none, has tried a joint supplement but didn't note much improvement. Flea tx: as needed, Bravecto in the past. Abnormal PE/Chem/CBC/UA Results: BCS 6/9 Pain response at attempts to manipulate hip joints while awake. No cranial drawer or tibial thrust while sedated.

RADIOGRAPHIC STUDY OF THE PELVIS

A ventrodorsal projection of the pelvis is provided for review.

RADIOGRAPHIC FINDINGS

The acetabular groove bilaterally is shallow, and the center of the femoral heads is lateral to the dorsal acetabular rim, L>>R. The femoral heads bilaterally are mildly misshapen and the joint spaces of the coxofemoral joints are incongruent. The periarticular bones of both coxofemoral joints present mild osteophyte new bone formation.

RADIOGRAPHIC DIAGNOSIS

- Hip dysplasia with secondary mild degenerative osteoarthritis of both coxofemoral joints

INTERPRETATION OF THE FINDINGS & FURTHER RECOMMENDATIONS

The findings are consistent with degenerative joint disease of both coxofemoral joints due to hip dysplasia. Progressive degenerative joint disease is likely. Discussed potential surgical (e.g. TEP) or conservative treatment options (e.g. intraarticular glucocorticoid injection and physical therapy) with orthopedic surgeon.



PATIENT

Chunk Valencia

SPECIES

Canine

BREED

Rottweiler

SEX

MN

AGE

1.5 Years

INTERPRETED BY

Sebastian Schaub, DVM
Dr. med. vet. DipECVDI

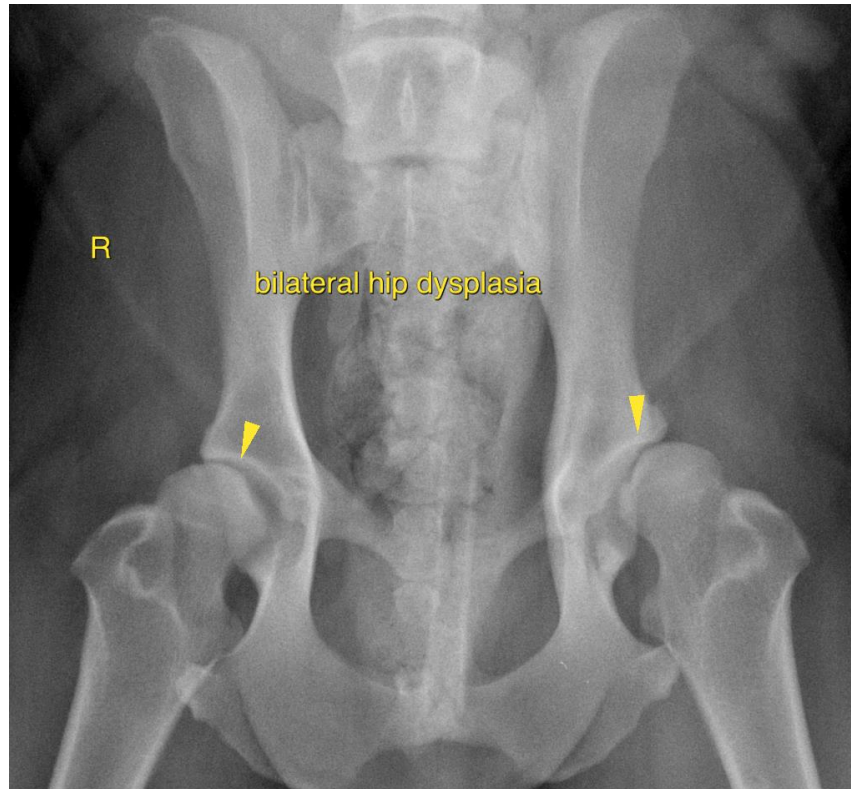

HOSPITAL NAME

Reid Veterinary
Hospital

REFERRING VET

Jeff Popowich

INVOICE

51246

DATE

3-29-22

The information and recommendations provided are based on the images presented by the referring veterinarian/sonographer. No evaluation can be communicated regarding pathology that was not visible in the image/video clips provided.

Thank you for this referral. If the clinical or image interpretation does not parallel your findings or if I can be of any further assistance please contact me.

Sebastian Schaub, Sebastian Schaub, DVM, Dr. med. vet. DipECVDI
sebast.schaub@gmail.com