



**PATIENT PRESENTING CLINICAL SIGNS**

Maggie Starer Under oncologist care. Nasal congestion, upper airway stridor. Hx of brain tumor, prev. radiation. Has lung mass. Continued nasal congestion, yellow-green discharge unresolved on oral antibiotics and NSAIDS

**SPECIES** Abnormal PE/Chem/CBC/UA Results: Rhinitis, beta hemolytic strep.

**Canine COMPUTED TOMOGRAPHY OF THE SKULL, THORAX AND ABDOMEN**

A high resolution pre- and post-contrast CT study of the skull is provided for review.

**BREED COMPUTED TOMOGRAPHIC FINDINGS**

Goldendoodle The pictured parts of the dentition are complete and unremarkable in all jaw quadrants.

In both nasal cavities, a moderate amount of fluid attenuating material is attached to the nasal mucosal lining.

**SEX**

Spayed Female Both temporomandibular joints present congruent joint spaces with even subchondral bone surfaces and are considered within normal limits.

**AGE**

11 Years, 8 Months Both tympanic bullae are aerated, the mucosal lining is not seen, the bony wall is smooth and thin. The wall of the right external ear canal is moderately thickened and the epithelial lining is irregular.

The brain presents no deviation from normal anatomy and symmetry. The brain parenchyma is homogeneous and within normal limits for attenuation and distribution of contrast enhancement. The ventricular system is non-dilated and symmetric.

**INTERPRETED BY**

Sebastian Schaub, DVM  
Dr. med. vet. DipECVDI

The submandibular and medial retropharyngeal lymph nodes are small and elongated with a normal short-to-long-axis-ratio is < 0.5, the attenuation and contrast enhancement pattern is uniform.

**COMPUTED TOMOGRAPHIC DIAGNOSIS**

**HOSPITAL NAME**

Mobile Pet Imaging

- History of cerebral mass treated via radiation therapy
- Rhinitis

**INTERPRETATION OF THE FINDINGS & FURTHER RECOMMENDATIONS**

**REFERRING VET**

Meaux

The computed tomographic findings are suggestive for non-specific rhinitis (e.g. lymphocytic plasmocytic, eosinophilic) ± bacterial superinfection. The changes noted are not typical of fungal rhinitis, foreign body related rhinitis or underlying dental disease. There are no signs for nasal neoplastic disease. Rhinoscopy including sampling for histopathology and microbial can be used as advanced diagnostic test.

**INVOICE**

57492

No abnormalities of the brain are appreciated in the current CT study – however non-contrast enhancing intraparenchymal lesions without overt mass effect can be missed by CT.

**DATE**

3-28-23



**PATIENT**

Maggie Starer

**SPECIES**

Canine

**BREED**

Goldendoodle

**SEX**

Spayed Female

**AGE**

11 Years, 8 Months

**INTERPRETED BY**

Sebastian Schaub, DVM  
Dr. med. vet. DipECVDI

**HOSPITAL NAME**

Mobile Pet Imaging

**REFERRING VET**

Meaux

**INVOICE**

57492

**DATE**

3-28-23

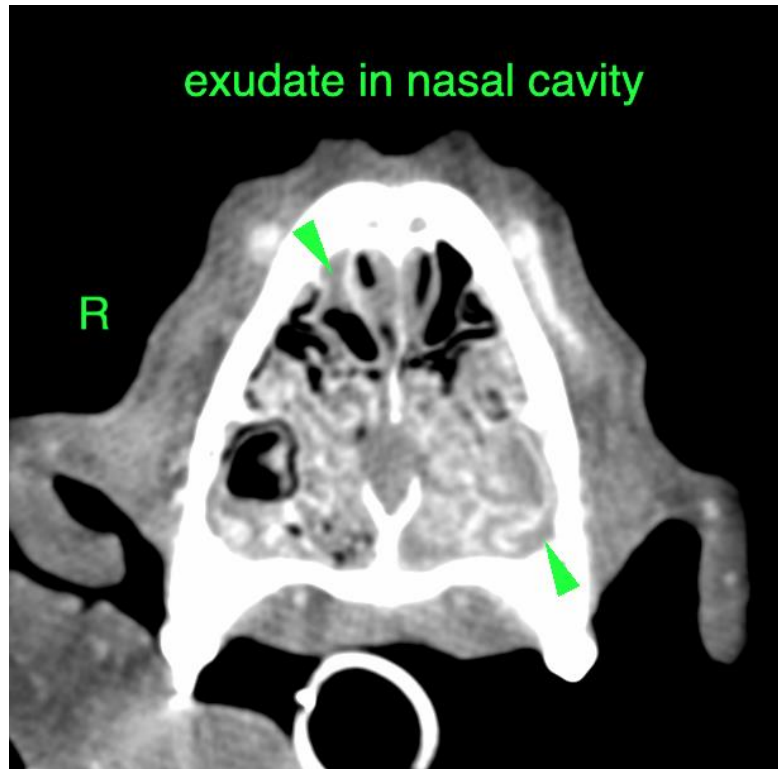

The information and recommendations provided are based on the images presented by the referring veterinarian/sonographer. No evaluation can be communicated regarding pathology that was not visible in the image/video clips provided.

Thank you for this referral. If the clinical or image interpretation does not parallel your findings or if I can be of any further assistance please contact me.

**Sebastian Schaub**, Sebastian Schaub, DVM, Dr. med. vet. DipECVDI  
sebast.schaub@gmail.com