



PATIENT PRESENTING CLINICAL SIGNS

Glory Laden Not right History of anal gland adenocarcinoma 1 year ago
Abnormal PE/Chem/CBC/UA Results: BW pending including thyroid

SPECIES RADIOGRAPHIC STUDY OF THE THORAX & ABDOMEN

Canine A right lateral view of the thorax and abdomen is provided for review.

BREED Thorax

Golden Retriever Multifocal moderate spondylosis formation is seen along the thoracic spine.
The extrathoracic soft tissues present homogeneous without abnormalities.

SEX The heart is of normal size and shape, there is no evidence of cardiac chamber or vascular enlargement.
The pulmonary vasculature is within normal limits.

Female Spayed The trachea is normal in diameter and presents the anticipated course. The luminal outline of the trachea is smooth.

AGE The bronchial tree presents with thin walls and tapers uniformly towards the periphery as expected.

11 Years The lung parenchyma presents the expected architecture and opacity; the intrapulmonary vascular branching is seen up to the third order lung vessels.

INTERPRETED BY

Sebastian Schaub, DVM
Dr. med. vet. DipECVDI

The diaphragm is well delineated with even surface and the expected mild cranial bulging of the diaphragmatic cupola.

Abdomen

HOSPITAL NAME

New Bridge
Veterinary Practice

The surrounding bony structures are within normal limits.

No abnormalities of the extraabdominal soft tissues are noted. The abdominal wall is smooth and thin.

The serosal detail is maintained throughout the peritoneal and retroperitoneal space.

Ventral to L7 and the sacrum an ill-defined soft tissue swelling is seen, the descending colon at the same level is deviated ventrally.

REFERRING VET

Dr. Abina Glennon

The liver is appropriate in position, size and presents uniform opacity.

The splenic body and tail are considered normal for position, size, shape and opacity.

INVOICE

57489

Both kidneys are seen and present with normal size, shape, delineation and opacity. The urinary bladder is in its anticipated position. No radiopaque calculi are noted throughout the upper and lower urinary tract.

The stomach is in its anticipated position and presents normal content.

DATE

3-28-23

The small intestinal loops are of even diameter and non-dilated, a small amount of gas is seen within the small intestinal loops and considered within normal limits.

The colon is seen in the expected position and presents with appropriate content.



PATIENT RADIOGRAPHIC DIAGNOSIS

- Glory Laden
- Soft tissue swelling/mass ventral L7&sacrum
 - Spondylosis deformans
 - No evidence of pulmonary metastatic disease

SPECIES

Canine

BREED

Golden Retriever

SEX

Female Spayed

AGE

11 Years

INTERPRETED BY

Sebastian Schaub, DVM
Dr. med. vet. DipECVDI

HOSPITAL NAME

New Bridge
Veterinary Practice

REFERRING VET

Dr. Abina Glennon

INTERPRETATION OF THE FINDINGS & FURTHER RECOMMENDATIONS

The appreciated soft tissue swelling ventral to L7/the sacrum in combination with the history of anal sac adenocarcinoma is highly suggestive for lymphadenopathy of the hypogastric lymph nodes due to metastatic disease. A rectal exam can be tried with focus on the sublumbar region, ultrasound can be used to confirm the diagnosis including FNA sampling.

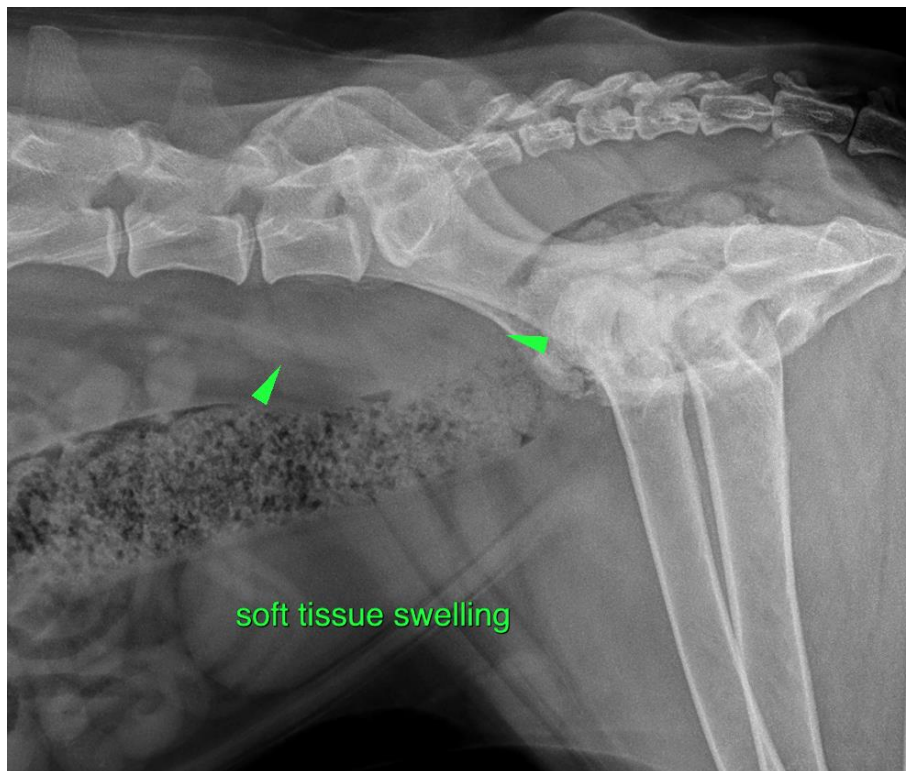

INVOICE

57489

DATE

3-28-23

The information and recommendations provided are based on the images presented by the referring veterinarian/sonographer. No evaluation can be communicated regarding pathology that was not visible in the image/video clips provided.

Thank you for this referral. If the clinical or image interpretation does not parallel your findings or if I can be of any further assistance please contact me.

Sebastian Schaub, Sebastian Schaub, DVM, Dr. med. vet. DipECVDI
sebast.schaub@gmail.com