

**PATIENT**

Olive Booze

SPECIES

Canine

BREED

German Shepherd

SEX

FE

AGE

9.1 Months

INTERPRETED BYSebastian Schaub, DVM
Dr. med. vet. DipECVDI**HOSPITAL NAME**Boca Park Animal
Hospital**REFERRING VET**

Ashman

INVOICE

51205

DATE

3-28-22

PRESENTING CLINICAL SIGNS

Presented for intermittent vomiting after onset of first heat cycle. P was sedated with dexdomitor (5mcg/kg) for radiographs. While lightly sedated for abdominal radiographs, Owner would like screening radiographs of hips and pelvis area to screen for early signs of hip dysplasia, etc. P has slight crouch to hind end and O unsure if breed related or not. No limping or lameness appreciated.

Abnormal PE/Chem/CBC/UA Results: Chemistry - GLOB 1.7 (2.3-5.2), CBC - WNL cPL <100, not supportive of pancreatitis.

RADIOGRAPHIC STUDY OF THE PELVIS

A full set of radiographs of the pelvis is provided for review.

RADIOGRAPHIC FINDINGS

The spinous process of S1 is not fused with the spinous process of S2.

The osseous and surrounding soft tissue structures of the pelvis are within normal limits. Both coxofemoral joints present smooth osseous margins and congruent joint spaces.

RADIOGRAPHIC DIAGNOSIS

- Lumbosacral transitional vertebral (Type I)
- Normal pelvis and coxofemoral joints, no signs for hip dysplasia

INTERPRETATION OF THE FINDINGS & FURTHER RECOMMENDATIONS

The radiographic study of the pelvis presents well marginated coxofemoral joints with good coverage by the dorsal acetabular rim and congruent joint spaces-



PATIENT

Olive Booze

SPECIES

Canine

BREED

German Shepherd

SEX

FE

AGE

9.1 Months

INTERPRETED BY

Sebastian Schaub, DVM
Dr. med. vet. DipECVDI

HOSPITAL NAME

Boca Park Animal
Hospital

REFERRING VET

Ashman

INVOICE

51205

DATE

3-28-22

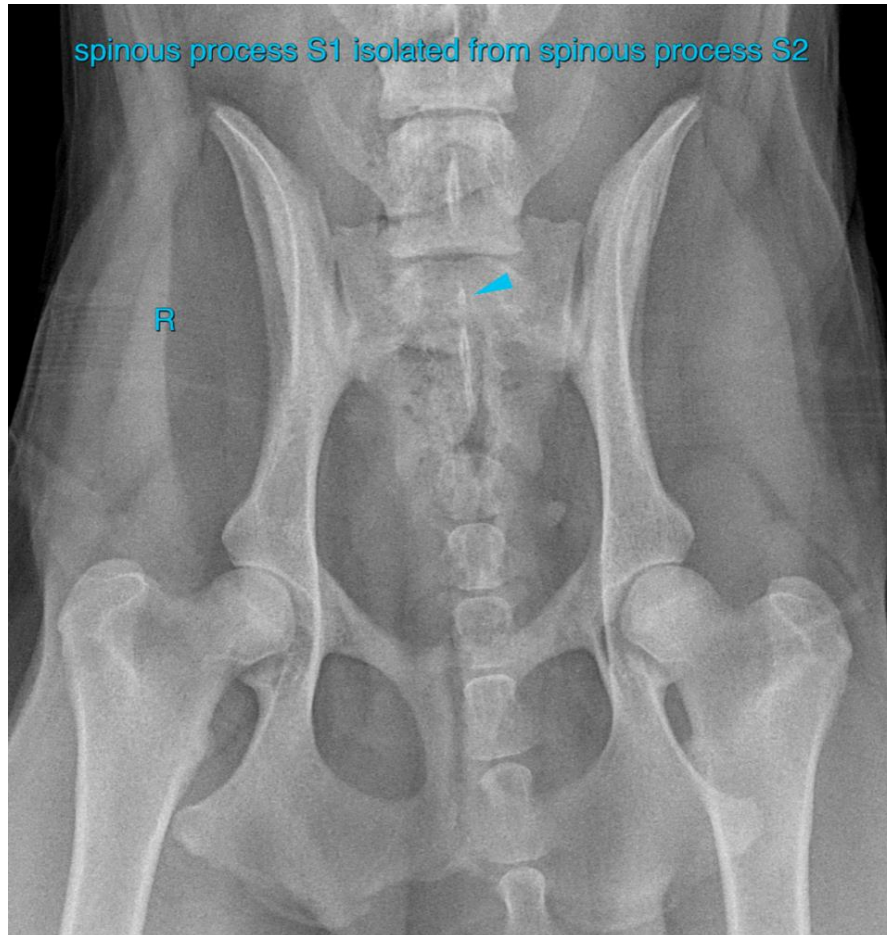

The information and recommendations provided are based on the images presented by the referring veterinarian/sonographer. No evaluation can be communicated regarding pathology that was not visible in the image/video clips provided.

Thank you for this referral. If the clinical or image interpretation does not parallel your findings or if I can be of any further assistance please contact me.

Sebastian Schaub, Sebastian Schaub, DVM, Dr. med. vet. DipECVDI
sebast.schaub@gmail.com