

**PATIENT**

Buddy Moseley

PRESENTING CLINICAL SIGNS

He was running and now he won't put any weight on it. Kim noticed he reacted more at his knee than his hip.

Abnormal PE/Chem/CBC/UA Results: RIGHT HIND: LAME- 4/5, STIFLE EFFUSION, MEDIAL BUTTRESS, CRANIAL DRAWER

SPECIES

Canine

RADIOGRAPHIC STUDY OF THE PELVIS AND STIFLE JOINTS

A complete set of radiographs of the pelvis and stifle joints is provided for review.

BREED

Border Collie

RADIOGRAPHIC FINDINGS

The osseous and surrounding soft tissue structures of the pelvis are within normal limits. Both coxofemoral joints present smooth osseous margins and congruent joint spaces.

SEX

The volume of the soft tissue shadow of the right thigh musculature is moderately decreased.

MN

The periarticular bones of the right stifle joint present moderate osteophyte new bone formation and a moderate intracapsular soft tissue swelling is present. Mild to moderate cranial subluxation of the tibia is seen.

AGE

6 Years, 2 Months

The periarticular bones of the left stifle joint present mild to moderate osteophyte new bone formation. There is moderate overexposure of the cranial aspects of the right stifle joint.

INTERPRETED BY

Sebastian Schaub, DVM
Dr. med. vet. DipECVDI

RADIOGRAPHIC DIAGNOSIS

- Moderate degenerative osteoarthritis stifle joints bilaterally
- Moderate articular swelling stifle joints bilaterally
- Cranial subluxation right tibia
- Disuse atrophy thigh musculature right hind limb
- Normal pelvis

HOSPITAL NAME

Elizabeth Animal
Hospital

INTERPRETATION OF THE FINDINGS & FURTHER RECOMMENDATIONS

The radiographic study is consistent with bilateral chronic degenerative osteoarthritis with concomitant joint effusion of both stifle joints. The cranial subluxation of the right tibia indicates failure of the cranial cruciate ligament ± meniscal pathology. The odds for pathology of the cranial cruciate ligament of the left stifle joints are high.

REFERRING VET

Leon Anderson, DVM

The positive drawer sign of the right stifle joint is supporting the diagnosis.

INVOICE

51209

DATE

3-28-22



PATIENT

Buddy Moseley

SPECIES

Canine

BREED

Border Collie

SEX

MN

AGE

6 Years, 2 Months

INTERPRETED BY

Sebastian Schaub, DVM
Dr. med. vet. DipECVDI

HOSPITAL NAME

Elizabeth Animal
Hospital

REFERRING VET

Leon Anderson, DVM

INVOICE

51209

DATE

3-28-22





PATIENT

Buddy Moseley

SPECIES

Canine

BREED

Border Collie

SEX

MN

AGE

6 Years, 2 Months

INTERPRETED BY

Sebastian Schaub, DVM
Dr. med. vet. DipECVDI

HOSPITAL NAME

Elizabeth Animal
Hospital

REFERRING VET

Leon Anderson, DVM

INVOICE

51209

DATE

3-28-22

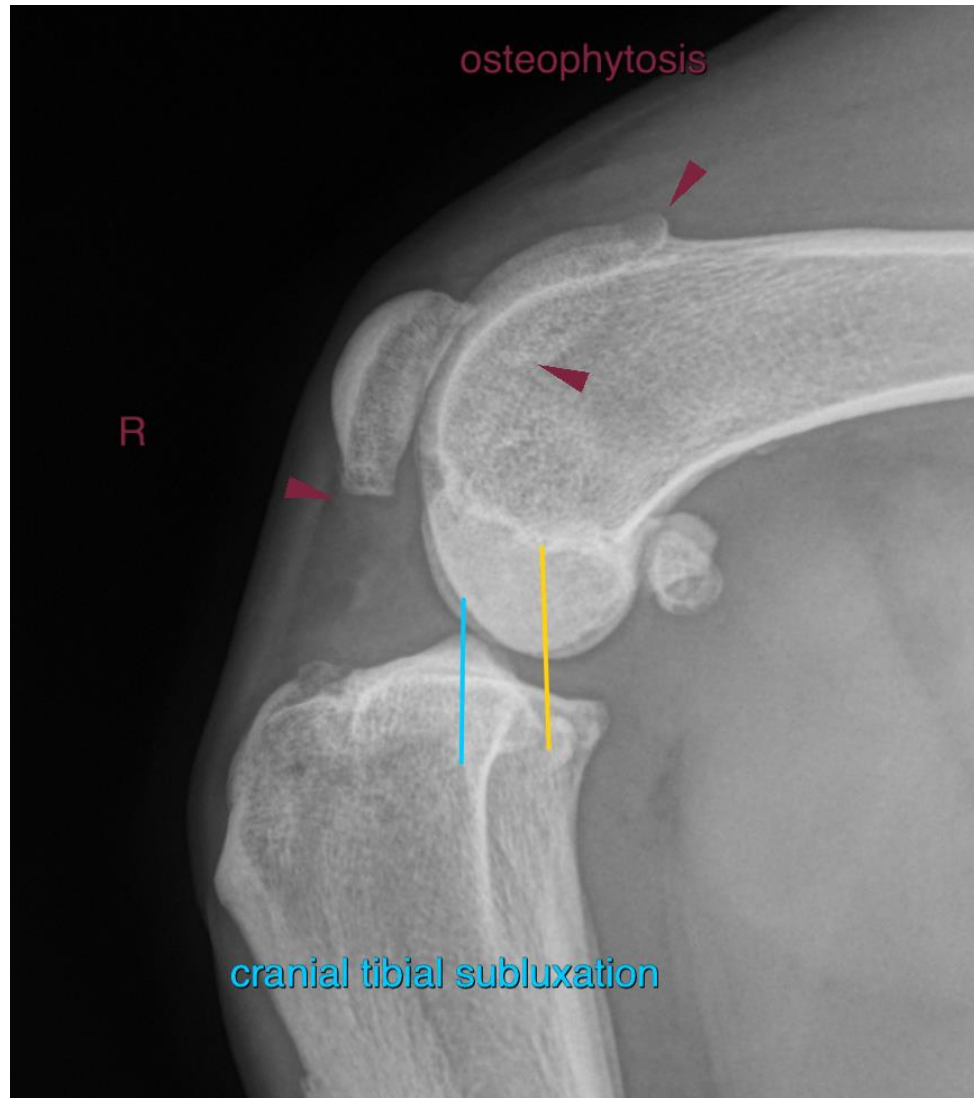

The information and recommendations provided are based on the images presented by the referring veterinarian/sonographer. No evaluation can be communicated regarding pathology that was not visible in the image/video clips provided.

Thank you for this referral. If the clinical or image interpretation does not parallel your findings or if I can be of any further assistance please contact me.

Sebastian Schaub, Sebastian Schaub, DVM, Dr. med. vet. DipECVDI
sebast.schaub@gmail.com