



## PATIENT

Bucky Adore BR

## SPECIES

Canine

## BREED

Poodle Mix

## SEX

Neutered Male

## AGE

4 Years 2 Months

## WEIGHT

6.1 kg

## INTERPRETED BY

Sebastian Schaub, DVM  
Dr. med. vet. DipECVDI

## IMAGING PERFORMED BY

DG

## HOSPITAL NAME

ASC Oceanside

## REFERRING VET

Dr. Short

## INVOICE

36431

## DATE

3/27/26

## PRESENTING CLINICAL SIGNS

History: respiratory signs

## COMPUTED TOMOGRAPHIC STUDY OF THE SKULL & THORAX

A high-resolution plain CT study of the skull and thorax is provided for review.

## COMPUTED TOMOGRAPHIC FINDINGS

### Skull

The tooth elements 206, 311, 406 and 411 are absent.

The nasal cavity presents the expected aerated spaces between thin & even conchae and turbinates with smooth mucosal lining.

Both temporomandibular joints present congruent joint spaces with even subchondral bone surfaces and are considered within normal limits.

Both tympanic bullae are aerated, the mucosal lining is not seen, the bony wall is smooth and thin. The external ear canals are within normal limits.

The submandibular and medial retropharyngeal lymph nodes are small and elongated with a normal short-to-long-axis-ratio is < 0.5, the attenuation pattern is uniform.

### Thorax

The bony and surrounding soft tissue structures are within normal limits.

The sternal, cranial mediastinal and tracheobronchial lymph nodes are small elongated with a normal short-to-long-axis-ratio is < 0.5, the attenuation pattern is uniform.

The cardiovascular structures including the pulmonary vasculature are within normal limits.

The bronchial tree presents with regular branching and tapers uniformly towards the periphery as expected, the bronchial walls are thin and smooth. The bronchus-to-artery ratio is within normal limits.

The lung parenchyma presents the expected architecture and attenuation behavior.

Small incidental gas pockets are seen within the esophageal lumen; there is no evidence of abnormal dilation.

## COMPUTED TOMOGRAPHIC DIAGNOSIS

- Multiple absent teeth
- Normal upper & lower airways

## INTERPRETATION OF THE FINDINGS & FURTHER RECOMMENDATIONS

The CT study reveals no abnormalities and an underlying cause for the 'respiratory signs'.



## PATIENT

Bucky Adore BR

## SPECIES

Canine

## BREED

Poodle Mix

## SEX

Neutered Male

## AGE

4 Years 2 Months

## WEIGHT

6.1 kg

## INTERPRETED BY

Sebastian Schaub, DVM  
Dr. med. vet. DipECVDI

## IMAGING PERFORMED BY

DG

## HOSPITAL NAME

ASC Oceanside

## REFERRING VET

Dr. Short

## INVOICE

36431

## DATE

3/27/26

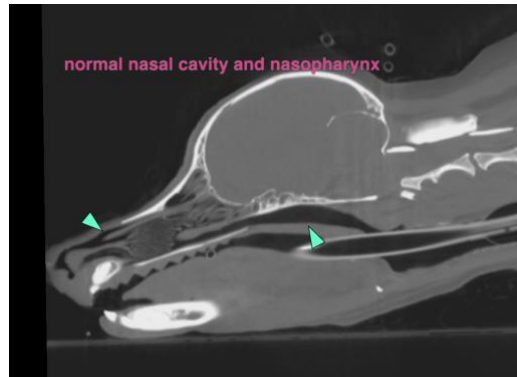

**The information and recommendations provided are based on the images presented by the referring veterinarian/sonographer. No evaluation can be communicated regarding pathology that was not visible in the image/video clips provided.**

Thank you for this referral. If the clinical or image interpretation does not parallel your findings or if I can be of any further assistance please contact me.

**Sebastian Schaub**, DVM, Dr. med. vet. DipECVDI  
[info@sonopath.com](mailto:info@sonopath.com)