



PATIENT PRESENTING CLINICAL SIGNS

Munson Pittella on/off coughing for ~ 2 months. O notices after p drinks water or when walking and then will lay down and cough. O has also noted when p walks up the stairs will cough. Still e/d ok, no v/d/s.
 Abnormal PE/Chem/CBC/UA Results: No murmur ausculted, however p difficult to listen to due to panting. Hx of seizures on KBr. Hx of ag carcinoma.

SPECIES

Canine

RADIOGRAPHIC STUDY OF THE THORAX

Radiographs of the thorax in three imaging planes are provided for review.

BREED

RADIOGRAPHIC FINDINGS

Catahoula

The body condition score is 7/9.

The periarticular bones of one shoulder joint present mild osteophyte new bone formation.

SEX

In the subcutaneous tissue of the right thoracic wall, a fat attenuating mass is extending from the level of the 3rd up to the level of the 9th right rib.

Neutered Male

The heart is of normal size and shape, there is no evidence of cardiac chamber or vascular enlargement. The pulmonary vasculature is within normal limits.

AGE

15 Years

The cranial mediastinum presents the expected soft tissue opacity. The mediastinal width is less than twice the width of the vertebral column at the same level.

INTERPRETED BY

A soft tissue membrane is mildly bulging dorsally into the tracheal lumen. The trachea is normal in diameter and presents the anticipated course. The luminal outline of the trachea is smooth.

Sebastian Schaub, DVM
 Dr. med. vet. DipECVDI

The bronchial tree presents with thin walls and tapers uniformly towards the periphery as expected.

The lung parenchyma presents the expected architecture and generalized increased radiopacity; the intrapulmonary vascular branching is seen up to the third order lung vessels.

HOSPITAL NAME

The Pet Hospital of
 Stratford

The diaphragm is well delineated with even surface and the expected mild cranial bulging of the diaphragmatic cupola.

RADIOGRAPHIC DIAGNOSIS

REFERRING VET

Dr. Claudia Giuliani,
 DVM

- Obesity
- Soft tissue membrane mildly protruding into tracheal lumen, caudal cervical segment
- Large lipoma right thoracic wall
- Mild degenerative osteoarthritis one shoulder joint

INTERPRETATION OF THE FINDINGS & FURTHER RECOMMENDATIONS

INVOICE

57521

The radiographic study of the thorax presents without abnormalities, explaining the described clinical signs, but the obesity of the patient. Rule out upper respiratory tract infection or underlying laryngeal paralysis. Obesity is also a known predisposing factor for cough.

DATE

3-27-23

The soft tissue membrane bulging into the lumen of the caudal cervical tracheal segment can present superimposed/invaginated esophagus or redundant tracheal membrane and is considered incidental.

There are no signs for pulmonary metastatic disease.



PATIENT

Munson Pittella

SPECIES

Canine

BREED

Catahoula

SEX

Neutered Male

AGE

15 Years

INTERPRETED BY

Sebastian Schaub, DVM
Dr. med. vet. DipECVDI

HOSPITAL NAME

The Pet Hospital of
Stratford

REFERRING VET

Dr. Claudia Giuliani,
DVM

INVOICE

57521

DATE

3-27-23

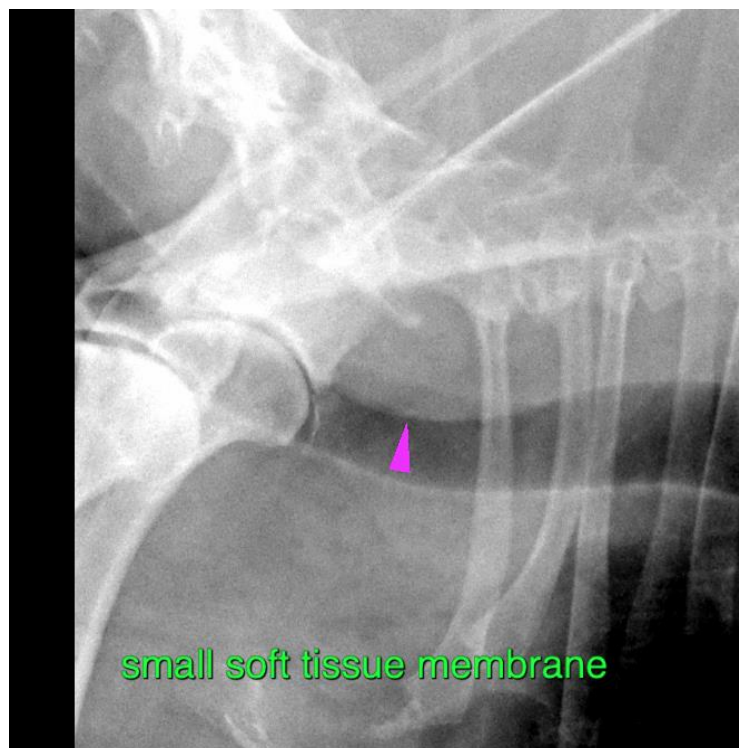
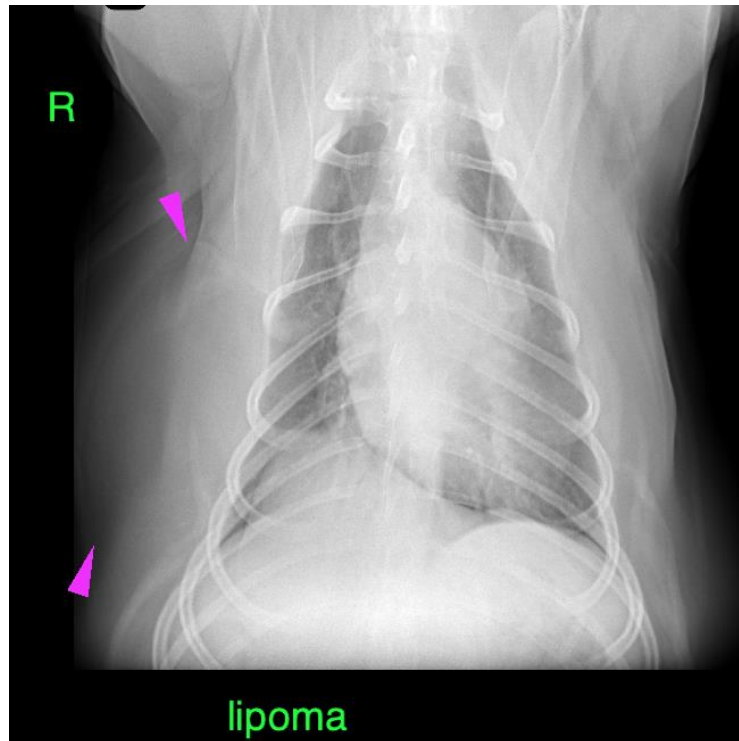



PATIENT

Munson Pittella

SPECIES

Canine

The information and recommendations provided are based on the images presented by the referring veterinarian/sonographer. No evaluation can be communicated regarding pathology that was not visible in the image/video clips provided.

BREED

Catahoula

Thank you for this referral. If the clinical or image interpretation does not parallel your findings or if I can be of any further assistance please contact me.

SEX

Neutered Male

Sebastian Schaub, Sebastian Schaub, DVM, Dr. med. vet. DipECVDI
sebast.schaub@gmail.com

AGE

15 Years

INTERPRETED BY

Sebastian Schaub, DVM
Dr. med. vet. DipECVDI

HOSPITAL NAME

The Pet Hospital of
Stratford

REFERRING VET

Dr. Claudia Giuliani,
DVM

INVOICE

57521

DATE

3-27-23