



## PATIENT

Jazz Crawford

## SPECIES

Canine

## BREED

Poodle

## SEX

FN

## AGE

9

## WEIGHT

7

## INTERPRETED BY

Sebastian Schaub, DVM  
Dr. med. vet.  
DipECVDI

## IMAGING PERFORMED BY

Eamon

## HOSPITAL NAME

Belconnen Veterinary  
Centre

## REFERRING VET

Eamon

## INVOICE

74382

## DATE

3-26-26

## PRESENTING CLINICAL SIGNS

- Lumbar pain
- Persisting despite rest

Abnormal PE/Chem/CBC/UA Results: CBC CHEM NORMAL CULTURE URINE PENDING

## COMPUTED TOMOGRAPHY OF THE LUMBAR SPINE

A pre- and post-contrast CT study of the lumbar spine in a bone and soft tissue reconstruction is provided for review.

## COMPUTED TOMOGRAPHIC FINDINGS

The intervertebral disc space T13/L1 is collapsed. The vertebral endplates T12/T13 to L1/L2 and L7/S1 present spondylosis formation.

The lumbosacral intervertebral disc is protruding into the vertebral canal, occupying approximately ≤20% of the cross-sectional area of the vertebral canal at the same level.

At the lateroventral aspect of the right epaxial muscles level L2, multiple small gas inclusion are appreciated – considered as a sequela to preceding injection.

A separate right & left caudal vena cava of the pre-renal segment is seen.

## COMPUTED TOMOGRAPHIC DIAGNOSIS

- Chronic discopathy T13/L1 with secondary osseous remodeling of the respective vertebral endplates
- Intervertebral disc protrusion L7/S1 without compressive myelopathy
- Spondylosis deformans
- Double caudal vena cava, pre-renal segment

## INTERPRETATION OF THE FINDINGS & FURTHER RECOMMENDATIONS

The CT study reveals no specific abnormality that does explain the presenting clinical signs – the appreciated changes level T13/L1 are indicative for chronic discopathy without signs of myelocompression and the clinical relevance is unclear – there is no sign discospondylitis. An acute exacerbation of a chronic condition may have contributed to the recent development of clinical signs.



## PATIENT

Jazz Crawford

## SPECIES

Canine

## BREED

Poodle

## SEX

FN

## AGE

9

## WEIGHT

7

## INTERPRETED BY

Sebastian Schaub, DVM  
Dr. med. vet.  
DipECVDI

## IMAGING PERFORMED BY

Eamon

## HOSPITAL NAME

Belconnen Veterinary  
Centre

## REFERRING VET

Eamon

## INVOICE

74382

## DATE

3-26-26

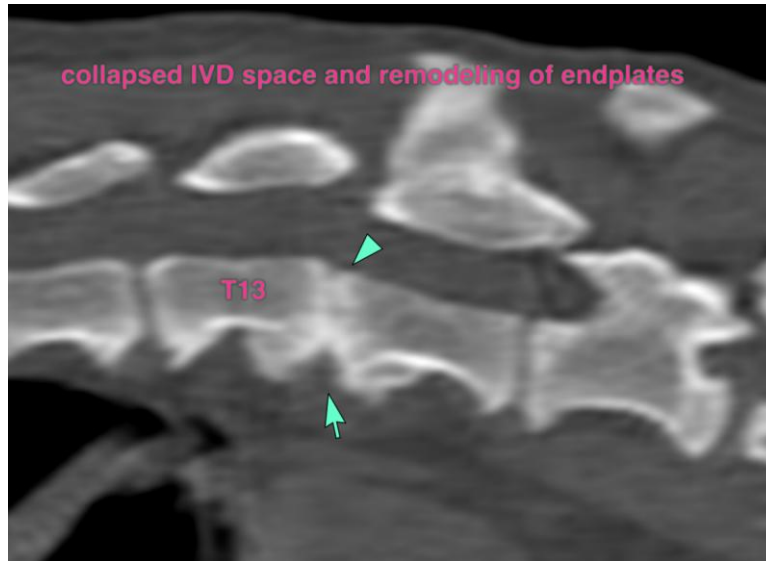

The information and recommendations provided are based on the images presented by the referring veterinarian/sonographer. No evaluation can be communicated regarding pathology that was not visible in the image/video clips provided.

Thank you for this referral. If the clinical or image interpretation does not parallel your findings or if I can be of any further assistance please contact me.

**Sebastian Schaub**, Sebastian Schaub, DVM, Dr. med. vet. DipECVDI  
[info@sonopath.com](mailto:info@sonopath.com)