

## PATIENT

Bugster Oeser

## SPECIES

Canine

## BREED

Boxer

## SEX

FS

## AGE

4Y, 4M

## WEIGHT

83.6

## INTERPRETED BY

Sebastian Schaub, DVM  
Dr. med. vet.  
DipECVDI

## IMAGING PERFORMED BY

Jennifer Redus, DVM

## HOSPITAL NAME

Elizabeth Animal  
Hospital

## REFERRING VET

Jennifer Redus, DVM

## INVOICE

74378

## DATE

3-26-26

## PRESENTING CLINICAL SIGNS

- Has been limping on and off on his left hind leg.
- Came in for mass removal today.

Abnormal PE/Chem/CBC/UA Results: PE: Healthy NO RECENT LABS

## RADIOGRAPHIC STUDY OF THE PELVIS & STIFLE JOINTS

A complete set of radiographs of the pelvis and stifle joints is provided for review.

## RADIOGRAPHIC FINDINGS

The periarticular bones of both coxofemoral joints present mild osteophyte new bone formation. The center of the femoral heads is level with the dorsal acetabular rim. The joint space of both coxofemoral joints is mildly incongruent.

The volume of the soft tissue shadow of the musculature of the left hind limb is mild to moderately decreased.

The periarticular bones of the left stifle joint present mild to moderate osteophyte new bone formation. The left stifle joint presents a mild intracapsular soft tissue swelling, partially effacing the infrapatellar fat pad cranially.

The periarticular bones of the right stifle joint present very mild osteophyte new bone formation. The right stifle joint presents equivocal enlargement of the intracapsular soft tissue shadow.

## RADIOGRAPHIC DIAGNOSIS

- Osteoarthritis stifle joints, L>R
- Mild articular swelling stifle joints, L>R
- Disuse atrophy musculature left hind limb
- Mild osteoarthritis coxofemoral joints due to hip dysplasia

## INTERPRETATION OF THE FINDINGS & FURTHER RECOMMENDATIONS

The mild degenerative joint disease of the left stifle joint along with the mild joint effusion ± synovitis is commonly a sequela to pathology of the cranial cruciate ligament ± meniscal pathology. The mild degenerative changes of the right stifle joint can be indicative for early stage of cranial cruciate ligament pathology as well. A positive drawer sign or tibial compression test under general anesthesia will support the diagnosis – partial rupture of the cranial cruciate ligament and potential thickening of the synovial capsule can result in only mild instability.

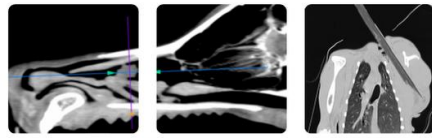

## PATIENT

Bugster Oeser

## SPECIES

Canine

## BREED

Boxer

## SEX

FS

## AGE

4Y, 4M

## WEIGHT

83.6

## INTERPRETED BY

Sebastian Schaub, DVM  
Dr. med. vet.  
DipECVDI

## IMAGING PERFORMED BY

Jennifer Redus, DVM

## HOSPITAL NAME

Elizabeth Animal  
Hospital

## REFERRING VET

Jennifer Redus, DVM

## INVOICE

74378

## DATE

3-26-26

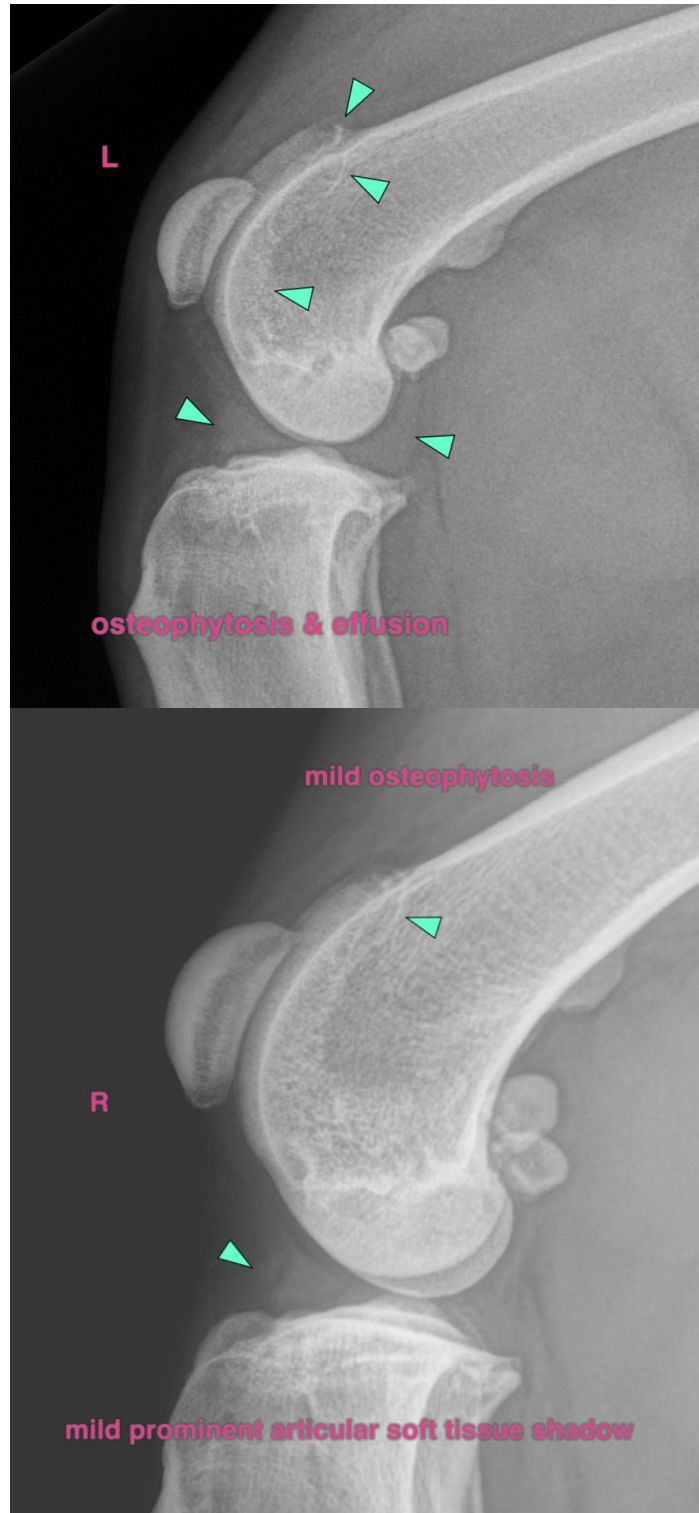

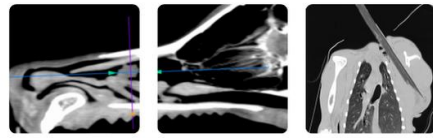

## PATIENT

Bugster Oeser

## SPECIES

Canine

## BREED

Boxer

## SEX

FS

## AGE

4Y, 4M

## WEIGHT

83.6

## INTERPRETED BY

Sebastian Schaub, DVM  
Dr. med. vet.  
DipECVDI

## IMAGING PERFORMED BY

Jennifer Redus, DVM

## HOSPITAL NAME

Elizabeth Animal  
Hospital

## REFERRING VET

Jennifer Redus, DVM

## INVOICE

74378

## DATE

3-26-26

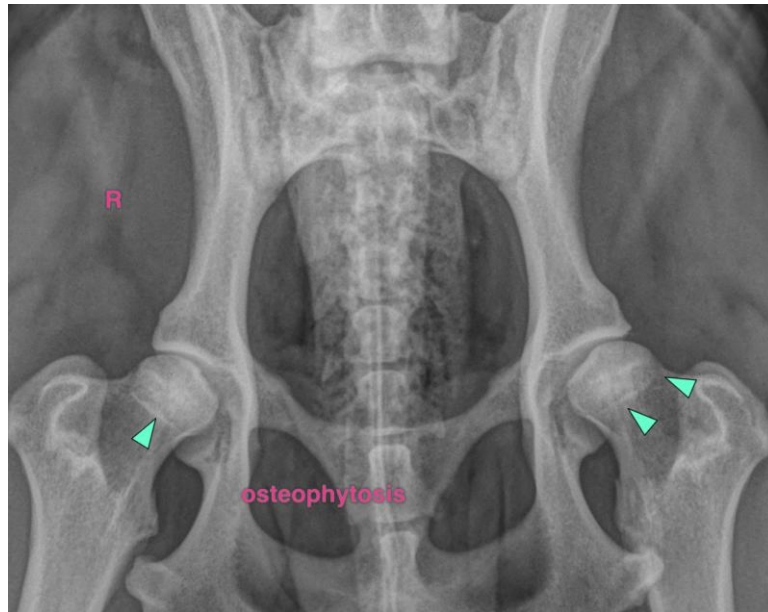

The information and recommendations provided are based on the images presented by the referring veterinarian/sonographer. No evaluation can be communicated regarding pathology that was not visible in the image/video clips provided.

Thank you for this referral. If the clinical or image interpretation does not parallel your findings or if I can be of any further assistance please contact me.

**Sebastian Schaub**, Sebastian Schaub, DVM, Dr. med. vet. DipECVDI  
[info@sonopath.com](mailto:info@sonopath.com)