



**PATIENT**

Riley Yuen

**PRESENTING CLINICAL SIGNS**

Presented for lameness on R thoracic limb. Started approx 1-2 weeks ago and has stayed consistent. P has history of carpal valgus on R limb, however not currently under treatment and no treatments performed at time of diagnosis, O was instructed to monitor

**SPECIES**

Canine

Abnormal PE/Chem/CBC/UA Results: - Grade I/V lameness noted on R thoracic limb -- O has video at home of more significant lameness (grade III/V). -Flexion of elbows has moderate crepitus and discomfort present (R>L) -P demonstrates discomfort on palpation of elbow joints

**BREED**

Goldendoodle

**RADIOGRAPHIC STUDY OF THE ELBOW JOINTS**

Radiographs of the elbow joints in two orthogonal imaging planes are provided for review.

**RADIOGRAPHIC FINDINGS**

**SEX**

MN

Mild osteophyte formation is seen at the cranioproximal aspect of the anconeal process and cranial aspect of the radial head of the right elbow joint. The contour of the medial coronoid process is ill-defined.

The left elbow joint presents smooth osseous margins and a well-defined coronoid process.

**AGE**

2

**RADIOGRAPHIC DIAGNOSIS**

- Suspect coronoid disease right elbow joint
- Mild degenerative osteoarthritis right elbow joint
- Normal left elbow joint

**INTERPRETED BY**

Sebastian Schaub, DVM  
Dr. med. vet. DipECVDI

**INTERPRETATION OF THE FINDINGS & FURTHER RECOMMENDATIONS**

The radiographic study indicates pathology of the medial coronoid process of the right elbow joint (e.g. FCP) with secondary mild degenerative osteoarthritis. A CT study of both elbow joints would be ideal for further workup and potential surgical planning.

**HOSPITAL NAME**

Boca Park Animal Hospital

**REFERRING VET**

Ashman

**INVOICE**

51174

**DATE**

3-26-22



**PATIENT**

Riley Yuen

**SPECIES**

Canine

**BREED**

Goldendoodle

**SEX**

MN

**AGE**

2

**INTERPRETED BY**

Sebastian Schaub, DVM  
Dr. med. vet. DipECVDI

**HOSPITAL NAME**

Boca Park Animal  
Hospital

**REFERRING VET**

Ashman

**INVOICE**

51174

**DATE**

3-26-22

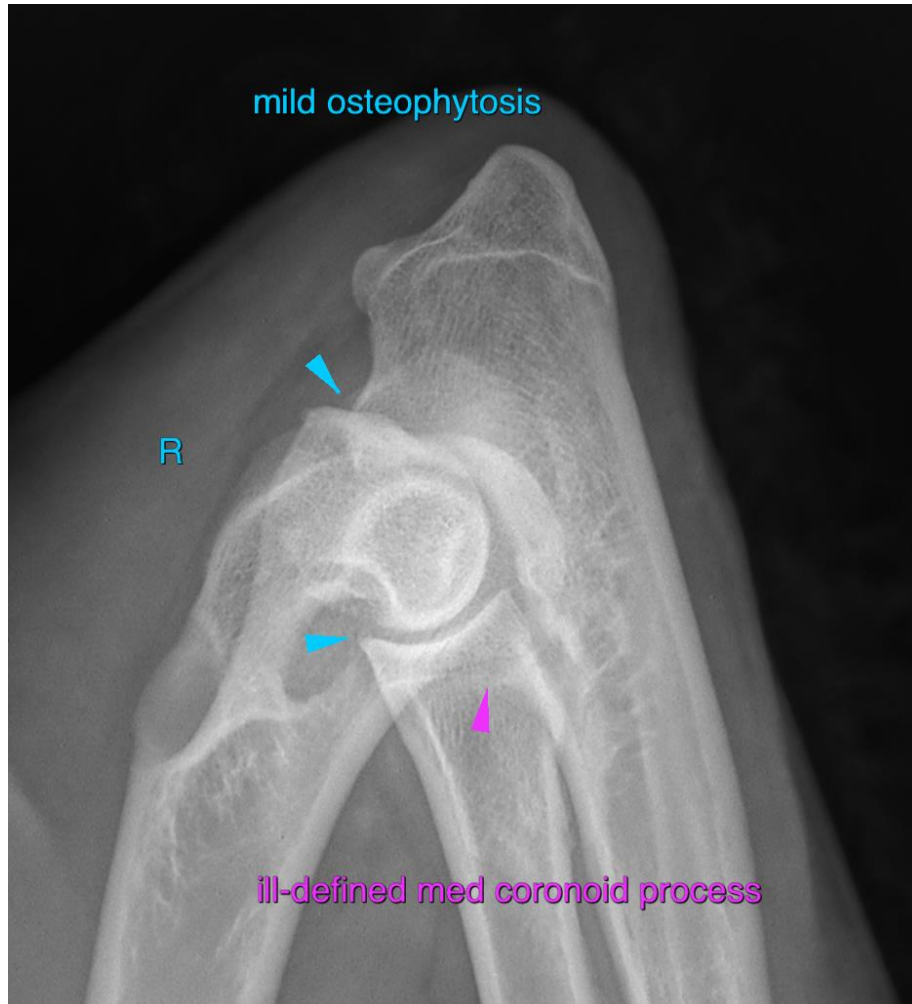

The information and recommendations provided are based on the images presented by the referring veterinarian/sonographer. No evaluation can be communicated regarding pathology that was not visible in the image/video clips provided.

Thank you for this referral. If the clinical or image interpretation does not parallel your findings or if I can be of any further assistance please contact me.

**Sebastian Schaub**, Sebastian Schaub, DVM, Dr. med. vet. DipECVDI  
sebast.schaub@gmail.com