



PATIENT

Ginger Menjivar

PRESENTING CLINICAL SIGNS

P has a tumor P was about to get surgery to removed but O was told that tumor spread and P had just a few month on life, its been a year since that O say P is completely fine the only thing is P has a weird cough when P is excited

SPECIES

Canine

RADIOGRAPHIC STUDY OF THE THORAX & ABDOMEN

A complete set of radiographs of the thorax and abdomen is provided for review.

BREED

Pitbull Mix

RADIOGRAPHIC FINDINGS

Thorax

The surrounding bony structures are within normal limits.

SEX

Spayed

The extrathoracic soft tissues present homogeneous without abnormalities.

The heart is of normal size and shape, there is no evidence of cardiac chamber or vascular enlargement.

AGE

7 Years

The trachea is normal in diameter and presents the anticipated course. The luminal outline of the trachea is smooth.

INTERPRETED BY

Sebastian Schaub, DVM
Dr. med. vet. DipECVDI

Throughout the lung parenchyma, variable sized, well-defined soft tissue opaque masses are visible, measuring up to 4.5 cm in diameter.

The diaphragm is well delineated with even surface and the expected mild cranial bulging of the diaphragmatic cupola.

HOSPITAL NAME

Animal Paradise
Hospital

Abdomen

The vertebral endplates L7/S1 present moderate spondylosis formation.

In the subcutaneous tissue of the mid ventral abdominal wall, a mild irregular shaped, elongated soft tissue opaque mass is seen, measuring approximately up to 5.2 cm in size.

REFERRING VET

Dr. Elshafie

The serosal detail is maintained throughout the peritoneal and retroperitoneal space.

The liver is appropriate in position, size and presents uniform opacity.

INVOICE

51180

The splenic head is in the anticipated position and within normal limits for size and opacity. The splenic body and tail are considered normal for position, size, shape and opacity.

Both kidneys are seen and present with normal size, shape, delineation and opacity. The urinary bladder is in its anticipated position. No radiopaque calculi are noted throughout the upper and lower urinary tract.

DATE

3-26-22

The stomach is in its anticipated position and presents normal content.

The small intestinal loops are of even diameter and non-dilated, a small amount of gas is seen



PATIENT

within the small intestinal loops and considered within normal limits.

Ginger Menjivar

The colon is seen in the expected position and presents with appropriate content.

SPECIES

Canine

- Soft tissue mass ventral abdominal wall
- Structured nodular interstitial lung pattern
- Spondylosis deformans L7/S1

BREED

Pitbull Mix

INTERPRETATION OF THE FINDINGS & FURTHER RECOMMENDATIONS

The findings are consistent with the history of pulmonary metastasis, possibly due to a mammary mass at the ventral abdominal wall. The pulmonary masses are explaining the cough.

SEX

Spayed

AGE

7 Years

INTERPRETED BY

Sebastian Schaub, DVM
Dr. med. vet. DipECVDI

HOSPITAL NAME

Animal Paradise
Hospital

REFERRING VET

Dr. Elshafie

INVOICE

51180

DATE

3-26-22

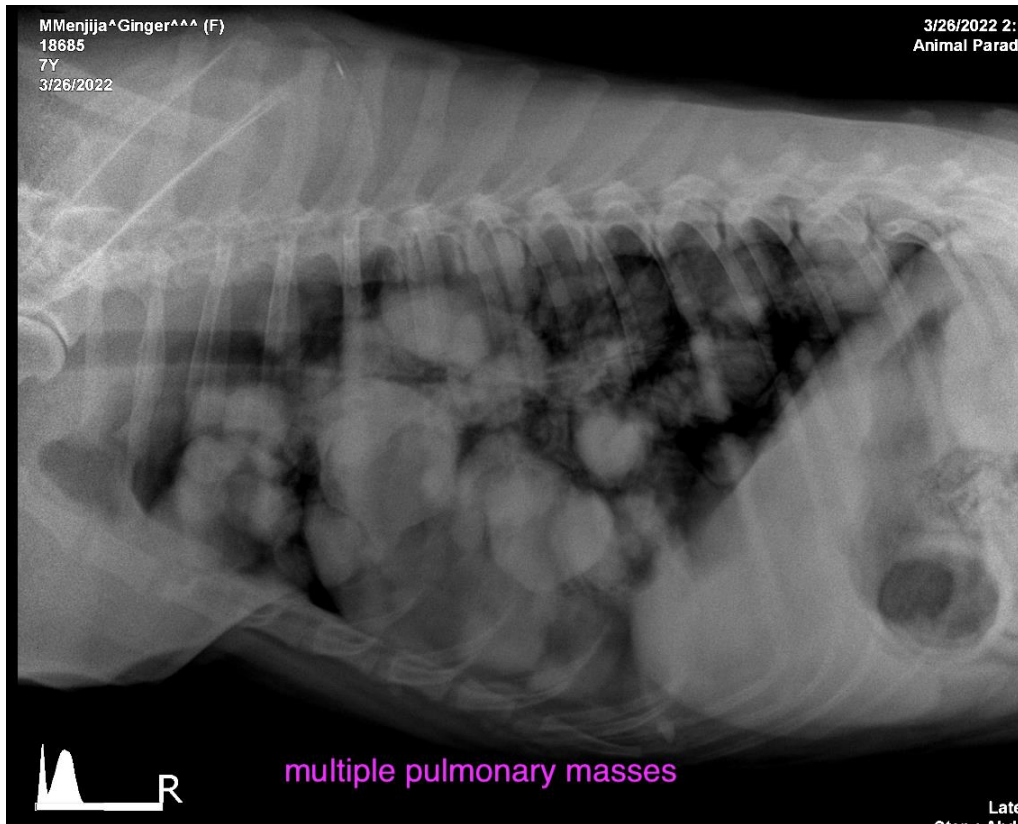



PATIENT

Ginger Menjivar

SPECIES

Canine

BREED

Pitbull Mix

SEX

Spayed

AGE

7 Years

INTERPRETED BY

Sebastian Schaub, DVM
Dr. med. vet. DipECVDI

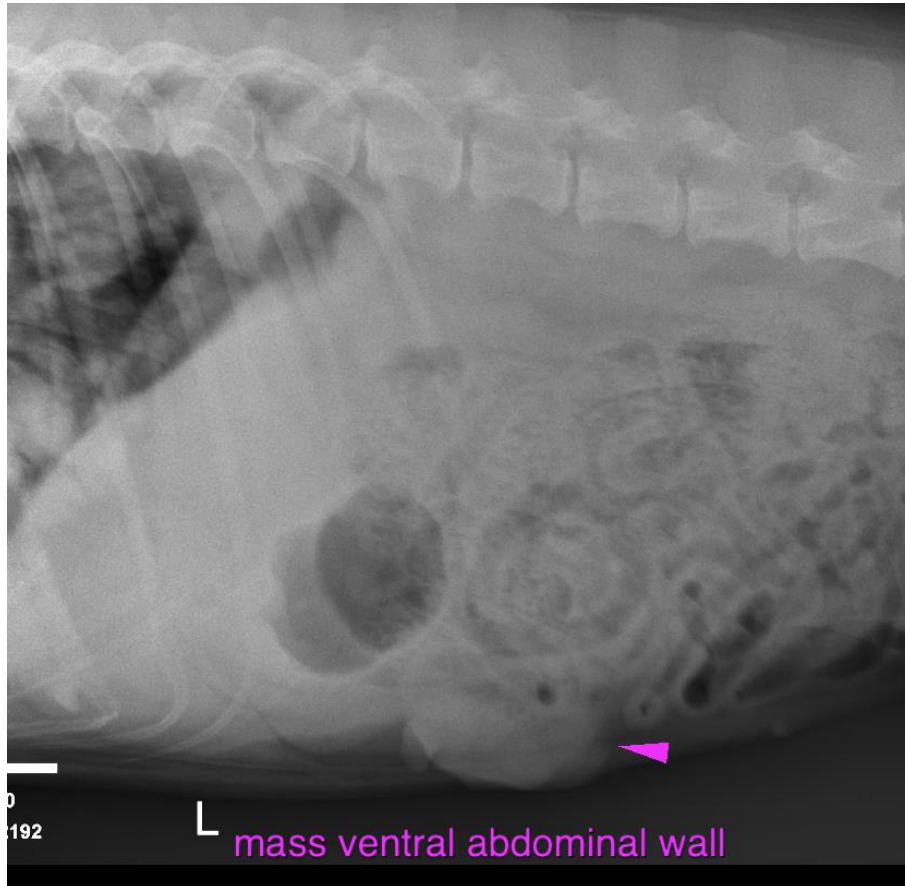

HOSPITAL NAME

Animal Paradise
Hospital

REFERRING VET

Dr. Elshafie

INVOICE

51180

DATE

3-26-22

The information and recommendations provided are based on the images presented by the referring veterinarian/sonographer. No evaluation can be communicated regarding pathology that was not visible in the image/video clips provided.

Thank you for this referral. If the clinical or image interpretation does not parallel your findings or if I can be of any further assistance please contact me.

Sebastian Schaub, Sebastian Schaub, DVM, Dr. med. vet. DipECVDI
sebast.schaub@gmail.com