



PATIENT

Tigger Leach

SPECIES

Feline

BREED

Domestic Shorthair

SEX

Male Neutered

AGE

19Y

WEIGHT

9lbs, 6oz

INTERPRETED BY

Sebastian Schaub, DVM
Dr. med. vet.
DipECVDI

IMAGING PERFORMED BY

Renee Ziegler-Post

HOSPITAL NAME

For Cats Only
Veterinary Clinic

REFERRING VET

Renee Ziegler-Post

INVOICE

74353

DATE

3-25-26

PRESENTING CLINICAL SIGNS

- Left sided uni lateral nasal discharge
- Clears up with Azithromycin
- Owner thinks he is breathing louder

RADIOGRAPHIC STUDY OF THE SKULL

Radiographs of the skull in three orthogonal image planes are provided for review.

RADIOGRAPHIC FINDINGS

All teeth are absent, but multiple retained roots in all jaw quadrants.

The left nasal cavity presents a generalized soft tissue opacification.

The osseous structures of the skull reveal no overt abnormalities. Both tympanic bullae are aerated and present a smooth and thin wall.

The surrounding soft tissue structures of the skull are within normal limits.

RADIOGRAPHIC DIAGNOSIS

- Left nasal soft tissue opacification
- History of full mouth dental extraction/crown amputation

INTERPRETATION OF THE FINDINGS & FURTHER RECOMMENDATIONS

The unilateral soft tissue opacification of the left nasal cavity is unusual for rhinitis – commonly bilaterally – increasing the odds for nasal soft tissue mass (e.g. neoplasia, granuloma, cyst). A CT study of the skull can allow further specification. Rhinoscopy including biopsy and sampling for microbial culture would be beneficial as well.



PATIENT

Tigger Leach

SPECIES

Feline

BREED

Domestic Shorthair

SEX

Male Neutered

AGE

19Y

WEIGHT

9lbs, 6oz

INTERPRETED BY

Sebastian Schaub, DVM
Dr. med. vet.
DipECVDI

IMAGING PERFORMED BY

Renee Ziegler-Post

HOSPITAL NAME

For Cats Only
Veterinary Clinic

REFERRING VET

Renee Ziegler-Post

INVOICE

74353

DATE

3-25-26

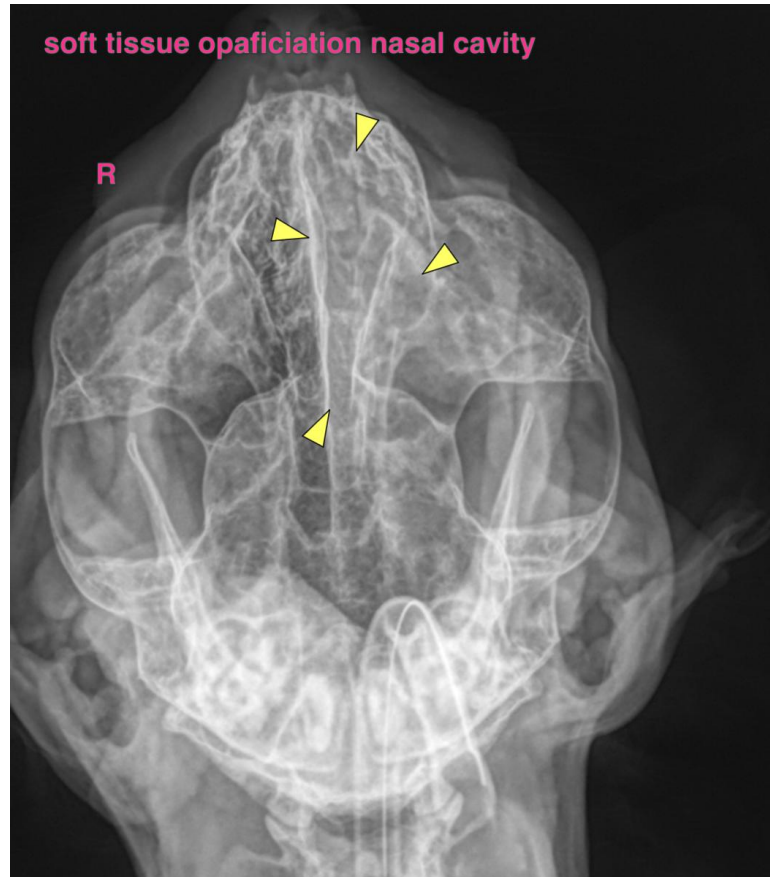

The information and recommendations provided are based on the images presented by the referring veterinarian/sonographer. No evaluation can be communicated regarding pathology that was not visible in the image/video clips provided.

Thank you for this referral. If the clinical or image interpretation does not parallel your findings or if I can be of any further assistance please contact me.

Sebastian Schaub, Sebastian Schaub, DVM, Dr. med. vet. DipECVDI
info@sonopath.com