



PATIENT

Micia Mieszkawski

SPECIES

Feline

BREED

Tuxedo

SEX

Female Spayed

AGE

15Y

WEIGHT

9lbs

INTERPRETED BY

Sebastian Schaub, DVM
Dr. med. vet.
DipECVDI

IMAGING PERFORMED BY

Carmen

HOSPITAL NAME

Animal Clinic of
Queens

REFERRING VET

Dr. Mucera

INVOICE

74352

DATE

3-25-26

PRESENTING CLINICAL SIGNS

- The patient presented for consultation due to decreased appetite and lethargy, but no abnormalities were detected during the physical examination or vital signs assessment.
- X-ray and blood work were performed, as previous tests last year showed elevated BUN and creatinine levels.

RADIOGRAPHIC STUDY OF THE THORAX & ABDOMEN

An overview study including the thorax and abdomen in three image planes is provided for review.

RADIOGRAPHIC FINDINGS

Thorax

The surrounding bony structures are within normal limits.

The extrathoracic soft tissues present homogeneous without abnormalities.

The heart is of normal size and shape; there is no evidence of cardiac chamber or vascular enlargement. The pulmonary vasculature is within normal limits.

The trachea is normal in diameter and presents the anticipated course. The luminal outline of the trachea is smooth.

A generalized mildly increased visibility of the walls of the bronchial tree is noted.

The lung parenchyma presents the expected architecture and opacity; the intrapulmonary vascular branching is seen up to the third order lung vessels.

The diaphragm is well delineated with even surface and the expected mild cranial bulging of the diaphragmatic cupola.

Abdomen

The vertebral endplates L7/S1 present mild spondylosis formation.

No abnormalities of the extraabdominal soft tissues are noted. The abdominal wall is smooth and thin.

The serosal detail is maintained throughout the peritoneal and retroperitoneal space.

The liver is appropriate in position, size and presents uniform opacity.

The splenic head is in the anticipated position and within normal limits for size and opacity. The splenic body and tail are considered normal for position, size, shape and opacity.

Both kidneys are seen and present mild irregular margins. The volume of the right kidney is moderately decreased. The urinary bladder is in its anticipated position. No radiopaque calculi are noted throughout the upper and lower urinary tract.

The stomach is in its anticipated position and presents normal content.

The small intestinal loops are of even diameter and non-dilated, a small amount of gas is seen within the small intestinal loops and considered within normal limits.

The colon is seen in the expected position and presents with appropriate content.



PATIENT

Micia Mieszkawski

SPECIES

Feline

BREED

Tuxedo

SEX

Female Spayed

AGE

15Y

WEIGHT

9lbs

INTERPRETED BY

Sebastian Schaub, DVM
Dr. med. vet.
DipECVDP

IMAGING PERFORMED BY

Carmen

HOSPITAL NAME

Animal Clinic of
Queens

REFERRING VET

Dr. Mucera

INVOICE

74352

DATE

3-25-26

RADIOGRAPHIC DIAGNOSIS

- Bronchial lung pattern, without air-trapping
- Chronic nephropathy, R>>L
- Spondylosis deformans L7/S1

INTERPRETATION OF THE FINDINGS & FURTHER RECOMMENDATIONS

The bronchial lung pattern can be accentuated by mild age related changes of the bronchial tree a differential is (subclinical) feline bronchial disease – commonly primary allergic in origin.

The chronic renal disease may be a predisposing entity for the described weight loss. No additional abnormalities are appreciated that do explain the presenting clinical signs.

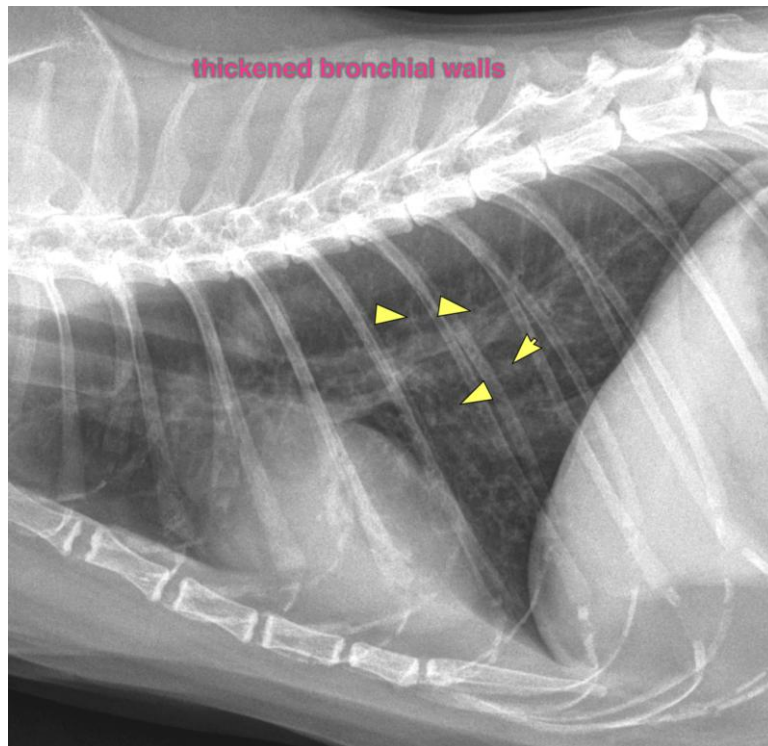



PATIENT

Micia Mieszkawski

SPECIES

Feline

BREED

Tuxedo

SEX

Female Spayed

AGE

15Y

WEIGHT

9lbs

INTERPRETED BY

Sebastian Schaub, DVM
Dr. med. vet.
DipECVDI

IMAGING PERFORMED BY

Carmen

HOSPITAL NAME

Animal Clinic of
Queens

REFERRING VET

Dr. Mucera

INVOICE

74352

DATE

3-25-26

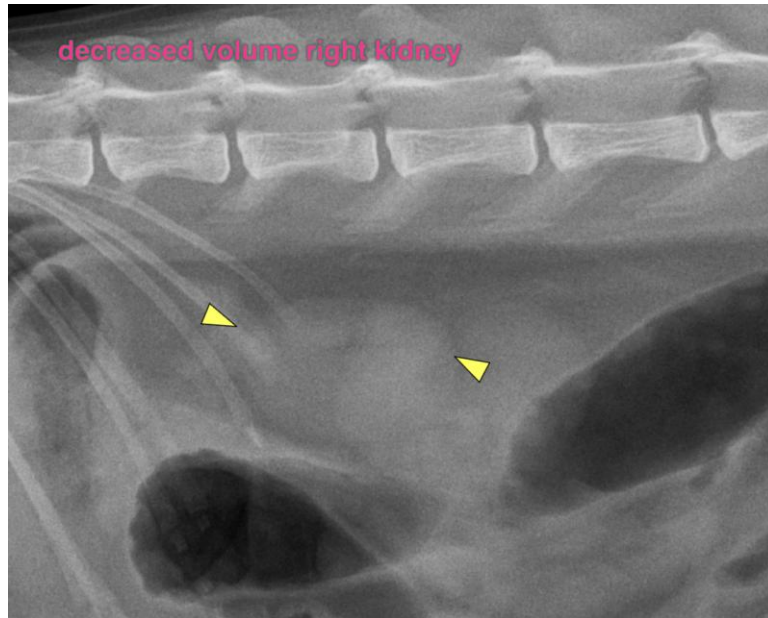

The information and recommendations provided are based on the images presented by the referring veterinarian/sonographer. No evaluation can be communicated regarding pathology that was not visible in the image/video clips provided.

Thank you for this referral. If the clinical or image interpretation does not parallel your findings or if I can be of any further assistance please contact me.

Sebastian Schaub, Sebastian Schaub, DVM, Dr. med. vet. DipECVDI
info@sonopath.com