



PATIENT

Buster Gurton

SPECIES

Canine

BREED

Chihuahua Mix

SEX

MN

AGE

10Y

WEIGHT

7.3kg

INTERPRETED BY

Sebastian Schaub, DVM
Dr. med. vet.
DipECVDI

IMAGING PERFORMED BY

JS

HOSPITAL NAME

Green Dog Dental and
Wellness

REFERRING VET

Dr. Habawel

INVOICE

74356

DATE

3-25-26

PRESENTING CLINICAL SIGNS

- -Heart murmur grade 2/6.
- -Oral mass
- -radiology review to assess for potential metastasis to the lungs and any other structural abnormalities.

RADIOGRAPHIC STUDY OF THE THORAX

Radiographs of the thorax in three imaging planes are provided for review.

RADIOGRAPHIC FINDINGS

The vertebral endplates T4/T5 present mild spondylosis formation

The extrathoracic soft tissues present homogeneous without abnormalities.

The heart is of normal size and shape; there is no evidence of cardiac chamber or vascular enlargement. The pulmonary vasculature is within normal limits.

The cranial mediastinum presents the expected soft tissue opacity. The mediastinal width is less than twice the width of the vertebral column at the same level.

The trachea is normal in diameter and presents the anticipated course. The luminal outline of the trachea is smooth.

The bronchial tree presents with thin walls and tapers uniformly towards the periphery as expected.

The lung parenchyma presents the expected architecture and opacity; the intrapulmonary vascular branching is seen up to the third order lung vessels.

The diaphragm is well delineated with even surface and the expected mild cranial bulging of the diaphragmatic cupola.

The hepatic volume is increased, the caudoventral hepatic margins are rounded and are protruding caudally beyond the costal arch. The gastric axis is deviated caudally. The hepatic parenchyma has a homogeneous soft tissue opacity.

RADIOGRAPHIC DIAGNOSIS

- Hepatomegaly with possible soft tissue mass
- Spondylosis deformans T4/T5
- Normal thorax, no evidence of pulmonary metastatic disease

INTERPRETATION OF THE FINDINGS & FURTHER RECOMMENDATIONS

The liver presents focal convex shaped margins, concerning for hepatic soft tissue mass – such as regeneration nodule, neoplasia or cyst. Complementing workup by an abdominal ultrasound examination is beneficial.



PATIENT

Buster Gurton

SPECIES

Canine

BREED

Chihuahua Mix

SEX

MN

AGE

10Y

WEIGHT

7.3kg

INTERPRETED BY

Sebastian Schaub, DVM
Dr. med. vet.
DipECVDI

IMAGING PERFORMED BY

JS

HOSPITAL NAME

Green Dog Dental and
Wellness

REFERRING VET

Dr. Habawel

INVOICE

74356

DATE

3-25-26

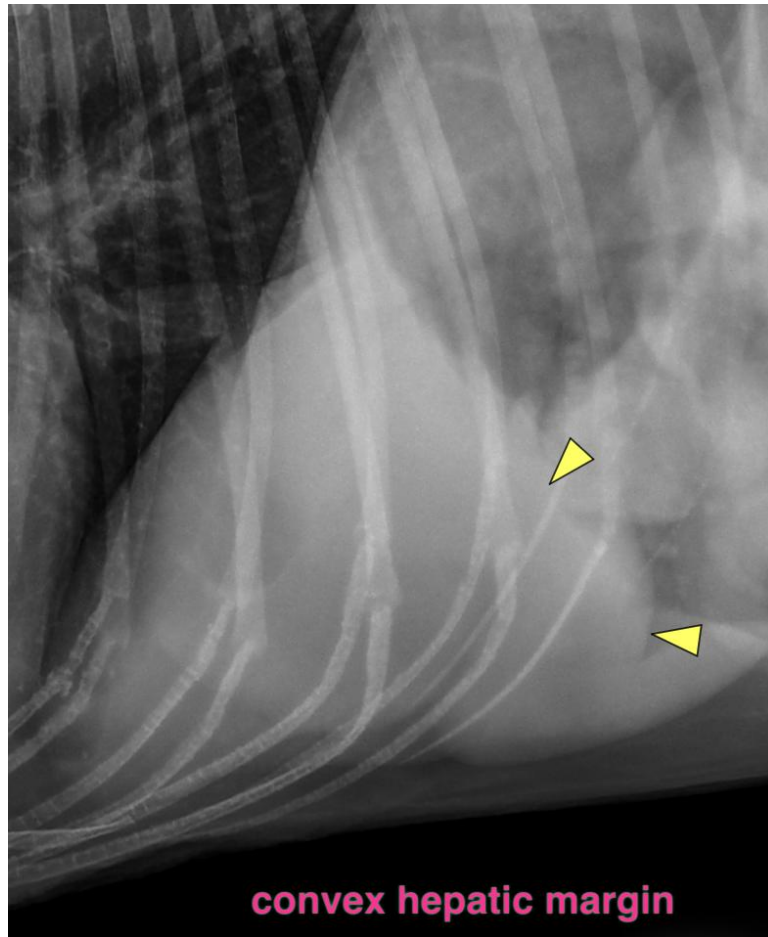

The information and recommendations provided are based on the images presented by the referring veterinarian/sonographer. No evaluation can be communicated regarding pathology that was not visible in the image/video clips provided.

Thank you for this referral. If the clinical or image interpretation does not parallel your findings or if I can be of any further assistance please contact me.

Sebastian Schaub, Sebastian Schaub, DVM, Dr. med. vet. DipECVDI
info@sonopath.com